THE LASSO

50

May your shining
tree of success shine
all through life!
Best of Everything
Love,
LaJeana

Peggy,
Here's wishing
everything nice, good,
+ sweet to a cute
girl and a good friend
Love, La Nelle

The Best of Luck to a swell
Classmate and all the happiness
in the world.
"Ray Cole"

Lots of luck
and I wish you
to be a great success
in the future.
Lee Johnson

Peggy,
We have
had a swell
time in clothing.
Its been swell
knowing you.
Love ya!
Charlene
Burton

Best of
Luck
Jeanne
Paula

Best Wishes to
a real pal.
Georgia
Jones

Peggy,
I wish you all the luck in
the world. I've enjoyed being in
school with you all these years.
I really think your swell and will
always remember you as a sweet
friend and very cute classmate.
Love,
Joann

Peggy,
It has really been wonderful
to go to school with you. You're
really a swell person and I hope
all your dreams come true.
Love,
Janelle
McFarland

Peggy
It has really wonderful
to go to school with you.
M. A. C.

15
8SR

Peg:
Here's wishing you all the luck and success you deserve.
Love,
Phyllis

Wishing you the best of luck + success.
June

Loads of Luck to a swell gal
Wilma Joyce Newton
"50"

The best of luck to you Peggy, for you really deserve it.
Love,
Joy Lea

Best wishes through life to you.
Floyd Linnstaedt

Dear Peggy,
It has been swell knowing you and I wish you all the luck in the world.
Clarice Brown

Lots of Luck
Zula Parks.

Best wishes.
Schelia Worthy

Lots of Luck to a wonderful girl.
Charmaine Velliquette

Peggy;
Here's wishing all the luck + success in the world to a really swell girl. You deserve the best + I hope you get it.
Pat Crowley

I think you are the sweetest person I know + with your pull I know I know you'll be a success.
Love,
Bette Dorman

Best of everything to a really swell gal. Here's wishing you the best.
Tinita

Peggy,
Here's wishing you success in everything you do. Its been fun working with you in journalism.
Barbara Brenh

Peggy,
I think you
are a really
sweet gal, may
you have the best
always. Mona

Peggy;
I have known you a long
time; It's been nice knowing
you & being a classmate. We
finally made it. Best wishes
& good luck thru the years.
Jackie Dumas

Peggy,
He finally made it,
and we have had a
pretty good time doing
it. You have always
been a cute, sweet, and
dear friend. Don't forget me.
Ann Slater

Lots of luck
and happiness to a
very cute & sweet
girl. May you have
the best of everything
always. M.L. Chapman

It's been great knowing
you, Peg. Lots of
luck. Hank

scraps of
a year—
THE
LASSO
scrapbook
for
1950

In Memoriam

MISS JENNIE LLOYD

Miss Jennie Lloyd, a popular history teacher at North Side high school, died on December 16, 1949, after having taught in the school for twelve years. During the 1948-1949 session, she had to be absent much of the time, and she did not return for the fall semester in 1949.

At a memorial service held in her honor in the auditorium, Principal Ernest F. Sellars paid this tribute to her years of service at North Side High:

"She was loved as a friend as well as an instructor. Pupils and teachers alike will miss the smile with which she greeted every person every day. She enjoyed life to the fullest, and she made a gallant attempt to regain her health and return to the school she loved."

Born in Fort Worth, Miss Lloyd was graduated from Central high school, received a B.A. and an M.A. from Columbia University. She traveled in the United States, Canada, Mexico and Europe.

She belonged to local, state, and national education associations and to the Broadway Baptist church. Interested in all student activities, Miss Lloyd cheered at the games, attended school parties, helped decorate for Western Day, and served several times as senior class sponsor, the last time being in 1944.

With a smile on her face
And a wave of her hand,
She bade farewell to the earth;
She turned toward the bright land.

Around the Calendar on the Hill

SUMMER

FALL

WINTER

SPRING

—PORTRAIT BY ORGAIN STUDIO

J. P. MOORE

Superintendent of Schools

They Directed Fort Worth's Schools in 1949-50

Heading the list of important personnel of the Fort Worth schools are Mr. Joe P. Moore, superintendent of public schools, and Mr. W. A. Meacham, assistant superintendent.

These two men have the strenuous jobs of appointing teachers, deciding what days are to be holidays, arranging courses to be taken, and handling many hundred other such tasks.

Mr. Moore, an ex North Side student, was first a teacher. From this, he worked up to vice-principal, principal, assistant superintendent, and finally to his present superintendent's position.

Mr. Meacham, assistant superintendent of high schools, has been in administrative work for 18 years. Before coming into the Fort Worth system, he was superintendent of the Riverside independent school district. In Fort Worth he was first principal of Riverside elementary and junior high school. He has also been principal of J. P. Elder junior high and of Polytechnic high school.

W. A. MEACHAM

Assistant Superintendent

Steerland Leaders Guide School

Watch Our P's and Q's

ERNEST F. SELLARS, *principal*

MISS MARGARET HOOKER, *dean of girls*

North Side's principal, Ernest F. Sellars, is always ready to lend a helping hand whenever and wherever one is needed. He plays the role of "Good Sam" whenever it comes to ironing out the griefs of teachers pertaining to students and other problems.

Keeping 650 students happy and contented is no easy job, and a constant battle is also waged on their behalf.

The students' guardian angels come in the form of Miss Margaret Hooker, dean of girls, and Mr. Hubert J. Brown, vice-principal.

Whether it is a tardy slip to be signed, a dismissal to be approved, or a case of someone cutting class, Miss Hooker and Mr. Brown are on hand to take care of it.

Besides the afore-mentioned duties, Miss Hooker also has the task of averaging grades to see who is eligible for the Spur Club and National Honor Society, for both of which she is sponsor.

To occupy his spare time, Mr. Brown holds the position of sponsor of the business staff of both The Lariat and The Lasso.

To sum things up, the school could not be run properly without the combined work of these three.

HUBERT J. BROWN, *vice-principal*

Peggy,
Go a swell and
very cute gal, who
I think is really
toss. Your really swell gal
miss you next year
Betty. Alice
51"

Classes

Fort Worth Public Schools

FORT WORTH, TEXAS

that MARY MAROON
study prescribed by the Bo
ol Department is honora
North Side High School
warded this
DIPLOMA
we have hereunto affixe
this Thirtieth

Mid-Term Seniors Receive Honors
Honor Society Pupils Announced by Hooker
College Scholarships For January Seniors Given to Davis, Byas

November 1 Set for 1949 Dogie
Talent, Style Shows Highlight Progra

"D" Day has been set. (Dogie Day, that is.) Tuesday, November 1, will be the big day, announced Mrs. Fannie Mae Curry, senior class sponsor.

Activities will begin at 8:15 a.m. with a hat style show on the veranda. The hats were made by Dogies in a special ... finalists ...

branded and became official Steers. A Dogie talent show will be held in the auditorium in the afternoon, after which all Dogies will be rounded up and stamped.

A group appointed ... care of ... day. The ... be headed ... chairman ... Barbara ... Bronco ... Nelle Jo ... McB ... consist of Barbara Brown, ... man, Jackie Porter, Jimmy ... der, Jimmy Jordan, Hoyle T ... ley, Patsy Wood, Gene Kirkle ... Welborn and Kenneth Thach.

Commencement Exercises of the North Side High School

FORT WORTH PU
NORTH SIDE SENIOR HIGH SCHOOL
Session 19..

Mid-Term Seniors Receive Honors
Honor Society Pupils Announced by Hooker
College Scholarships For January Seniors Given to Davis, Byas

Five North Side January seniors have been admitted as members of the National Honor Society, announced Miss Margaret Hooker, dean of girls and sponsor of North Side honor group.

To be eligible, a student must have been in the top 15 per cent of his class for the past two years and have no "D" in any subject. The lowest grade average for this year's seniors was 3.80, counting 4 for a straight A record.

The students admitted this semester are Joan Winchester, Betty Erk Davis and Freddie Byas.

Barbara Head, Lucinda ...

Betty Erk Davis and Freddie Byas were announced as the January scholarship winners for the Janitz Club of Girls, ... by Miss Margaret Hooker, Dean of Girls.

There was a tie between Betty Erk Davis and Joan Winchester for the top scholarship. The tie was broken by the Rigid test was given over Eng ... Three and Five work. The two ... girls in grades for the last two years ... years that are awarded ... the scholarship without ... feet "A" reports ...

Freddie Byas ... weeks ... National Ho ... also received ... as his ... Hooker ...

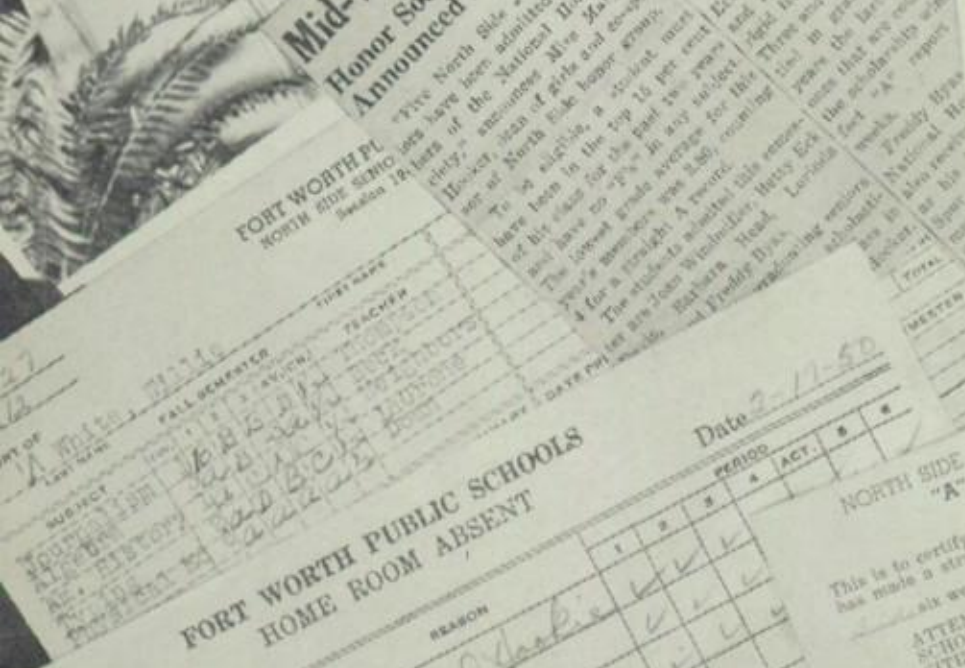

FORT WORTH PUBLIC SCHOOLS
HOME ROOM ABSENT

Date 2-17-50

PERIOD	1	2	3	4	ACT.	5	6

REASON	1	2	3	4
Dogie Dance				
Jail				
Visa Permit				

NORTH SIDE SENIOR HIGH SCHOOL
"A" HONOR CARD

This is to certify that Martha Sherman has made a straight A in all report marks for the six weeks period on the follow

ATTENDANCE
SCHOLARSHIP
CITIZENSHIP
SCHOOL COURTESY

Principal
N. S. HS

Moore, Ponder, Lucas to Head Cla
As Presidents for 1949-50 School Y

N-E-W-S! Girls hold the majority in the election of officers for the first time in over twenty years at North Side high school.

Senior officers, who were elected approximately one month ago are President Bobby Moore, Vice-President A. B. Dunn, Secretary Donna Muffett, and Reporter Peggy Scott. Junior and sophomore officers who were elected two weeks ago are for the juniors, President Edward (Toppy) Ponder, Vice-President Chester Blawson, and Secretary Janelle McFarland; for the sophomores (this is where ...

TUESDAY, JA
HIGH

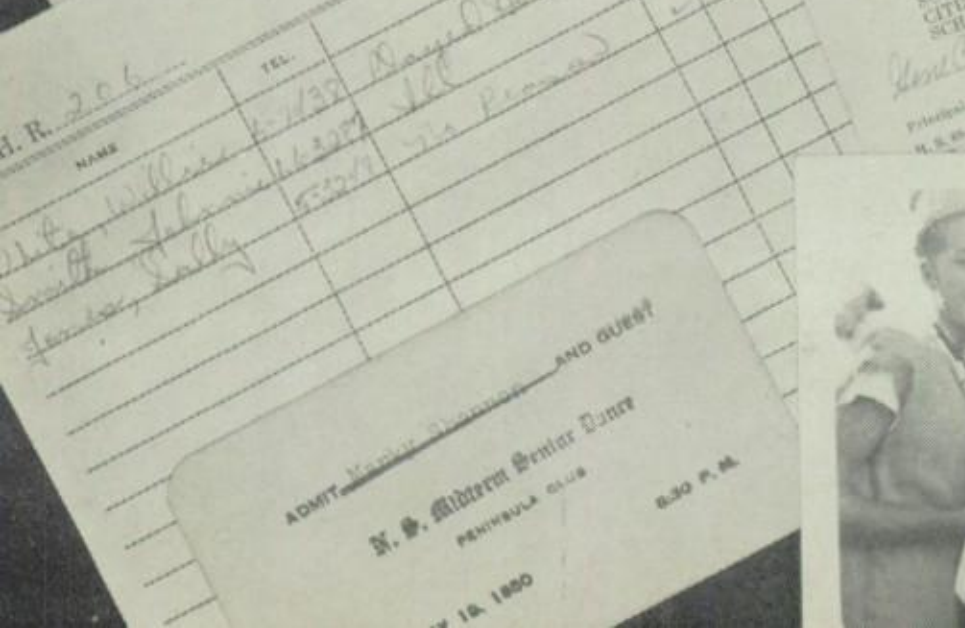

ADMIT Martha Sherman AND GUEST
N. S. Alumni Senior Dance
PENINSULA CLUB
8:30 P. M.
Y 18, 1950

PUPIL'S NAME White, Willie
PARENT'S NAME Mr. W. White

Stockyards
RESIDENCE 1209 W Central
BUS ADDRESS
PHONE NO-4152
BUS
HOME NO-0123

PERIOD	MON.	TUES.	WED.	ROOM	SUBJECT	CLASS	TEACHER'S NAME
1				120			
2				327	A. Hist	1	Neighbors
3				315	Intermediate	1	Thom
4				314	Lively H		
5				213	Alg		
6				B-26			
7							

LUNCH PERIOD

Seniors Are Through

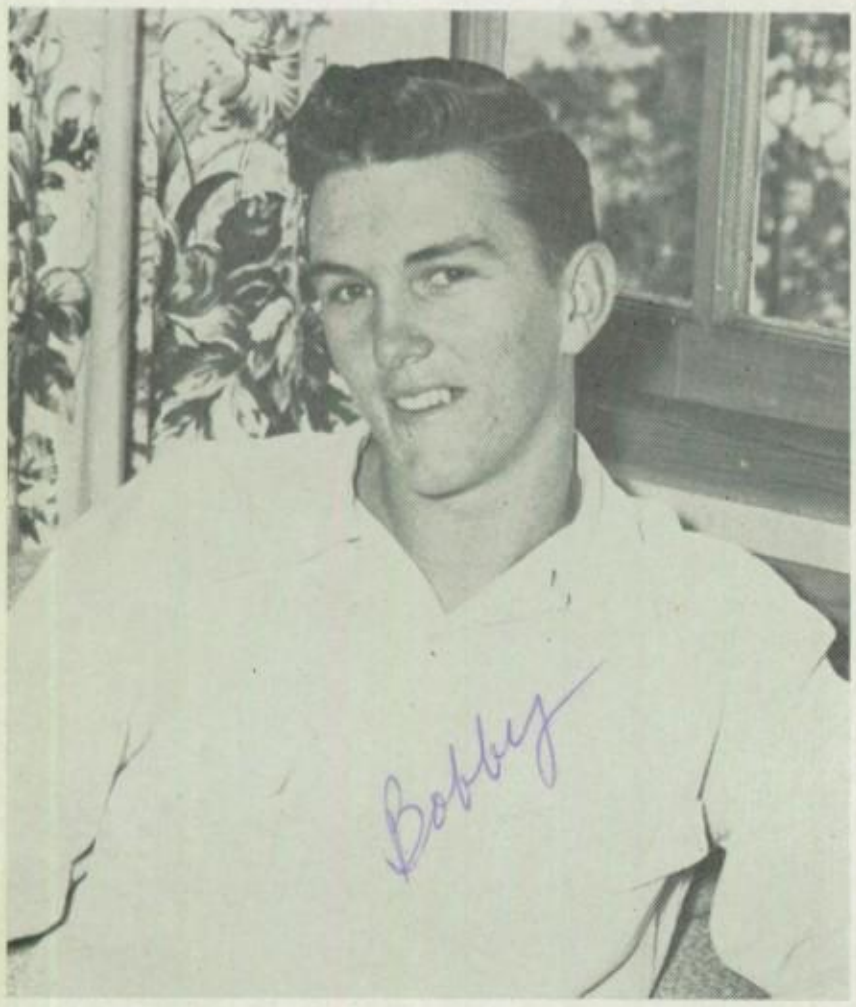

Senior Class President—BOBBY MOORE

Nineteen Hundred and fifty—the half-century mark, and mark of the beginning of a new life for the '50 graduating seniors. What a wonderful feeling!

Recognition, excitement, and glamour all go with the magic title of senior. The recognition? All year long seniors were the "big wheels" who led the Steers through a maze of activities such as Dogie Day and Homecoming.

Excitement? Ah, yes. Senior day was the height of excitement when all the graduating class, dressed in their Sunday best, were given a luncheon in the cafeteria, presented a program in the auditorium, received awards as outstanding members of the class, and then left school to spend the afternoon at a movie. The January class celebrated on December 15, while the June class held court April 21.

Added fun came to the June class, May 18, when they held their annual swimming party and barbecue at Burger's Lake.

Class election was another highlight of the year when Bobby Moore was elected president and A. D. Dunn, Donna Muffett, and Peggy Scott were named vice-president, secretary, and reporter, respectively.

The mid-term class elected Barbara Head president with Allan Bridges, vice-president, and Betty June Lowe, secretary.

Glamour galore appeared at the formal senior dinner-dances held January 17 at the Peninsula Club with Harry Thompson's orchestra for the mid-termers, and May 5 at Colonial Country Club for the June grads. Their music was furnished by Mr. Kenneth Vaughn's orchestra.

Another feather in the caps of the '50 graduating class were the baccalaureate services. The January graduates heard their sermon at Rosen Heights Baptist Church Sunday morning, January 22. The larger June class service was held in mass with all the high schools at Farrington Field on May 28.

Then came the big night which combined recognition, glamour, and excitement. Yes, the graduation exercises. What a thrill for the 32 of the mid-year class to walk across the North Side High auditorium stage to receive their diplomas from Mr. Ernest F. Sellars, principal. That night, January 24, Betty Eck Davis and Freddy Byas, honor graduates, held the limelight. Equally exciting was the May 30 graduation ceremonies for 172 seniors who marched across the stage at Will Rogers Auditorium to receive their diplomas and bid good-by to "Old North Side."

Allan Bridges, vice-president; Barbara Head, president, and Betty June Lowe, secretary, leaders of the January class.

But Must Start Anew

Secretary—DONNA MUFFETT

Vice-President—A. B. DUNN

Reporter—PEGGY SCOTT

Peggy, thanks for helping me this year and being so sweet. I'll miss you. Best of everything to one of my "pride & joys" Fannie Mae Curry

Sponsor

North Side playing.

Mrs. Fannie Mae Curry, commercial teacher, received her college education from North Texas State College.

Mrs. Curry, an industrious, easy-to-know person, has little time for outside activities, but she enjoys playing bridge, swimming, and golf.

As senior class sponsor, she spends a good deal of her time working with school activities. One of her hobbies is cooking, very useful hobby when she is in the role of housewife.

She enjoys spending her leisure time watching a good football or basketball game, especially if it's

Are you trying to learn, Pat?

January Seniors

Baxter, Charles
Beauchamp, Delores
Davis, Betty Eck
Ekols, Beverly

Beene, Lorinda
Bridges, Allan
Emery, Mary Grace
Griffin, B. D.

Brown, Quincy
Byas, Freddy
Hartman, G. W.
Head, Barbara

Carroll, Don
Crowley, Allen
Horschler, Jeannette
Hudson, Harold

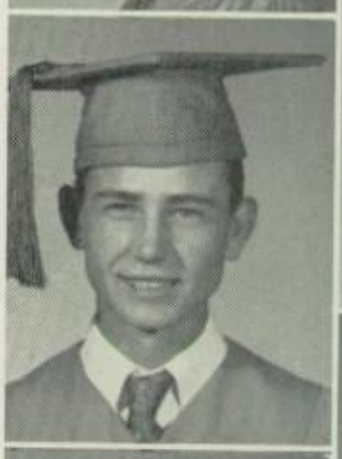

Travel is the favorite hobby of Miss Otsie V. Betts, English instructor. Miss Betts has traveled from Canada to Lower California and has visited nearly all the forty-eight states.

Miss Betts attended the University of Colorado, University of Texas, and North Texas State College. She received a B.A. degree from Baylor University and an M.A. degree from Texas Christian University.

As sponsor of the youth organization, Future Teachers of America Association, she finds little time for her other hobbies, writing verse, caring for flowers, and collecting articles of interest dealing with North Side high school.

Now, Tommy, can you explain this?

January Seniors

Jones, Clara King
Lowe, Betty
Roe, Billy
Sladovnik, Jerry

McCafferty, Charles
Measures, Winston
Whitlock, Janelle
Windmiller, Joan

Mrs. Nan-Isca Daniels, clothing instructor, has a big job. Besides her teaching position at North Side, she is a dietician at All Saints Hospital.

She is a considerate, quiet person. Her leisure time, if there is any, is spent with her family. She is the mother of three small children.

During the summer months, Mrs. Daniels and her husband are ardent baseball fans. Her favorite activity is horseback riding, and she rides as often as possible.

She received her college education from Arlington State College, Texas Tech, and Texas State College for Women.

And which proud person cooked it?

June Seniors

Albin, Evonne
Albin, H. G.
Blazi, George
Borchardt, Mary

Barksdale, Robert
Barton, Charles
Branam, Joe
Brent, Barbara

Barton, Doris
Beasley, Doris
Brown, Barbara
Brown, Billy

Beil, Betty Jean
Bigby, Anne
Brown, Clarice
Bryan, James

Fishing, hunting, bowling, and other physical activities are the favorite sports of Mrs. Ina Davies, girls physical education teacher. Mrs. Davies, a very considerate and active person, helps in the sponsoring of several intra-mural sports clubs or field trips for the girls of North Side.

Another of her hobbies is collecting antiques. This is a hobby in which Mrs. Davies plans to spend years to cultivate into an interesting and valuable collection.

Mrs. Davies attended North Texas State Teachers College, University of California at Los Angeles, and the Columbia University.

Potential tennis champs get some pointers.

June Seniors

Buckelew, Elmer
Bullock, Mildred

Conway, Claire
Cook, Lawrence

Byars, Jerry Ann
Chapman, M. L.

Cooner, Morgan
Cornelius, Mary Lou

Chavez, Dolores
Clark, Don

Cravens, George
Creamer, Glynn

Coffee, Donald
Collins, Harold

Crowley, Pat
Daugherty, Joan

A small, jolly woman is Miss Mary Davies, clothing instructor, one who makes her job as a teacher into a hobby. Handwork such as crocheting and knitting is another of her hobbies. Miss Davies also makes beautiful leather gloves.

She attended the Texas State College for Women in Denton and Columbia University in New York.

A new interest was aroused in travel recently, when Miss Davies purchased a new Chevrolet. Her interest in travel has been stimulated as a direct result.

Miss Davies is faculty sponsor of the American Junior Red Cross at North Side high school.

A girl's best friend—the sewing machine.

June Seniors

Davenport, Warren
Dechert, Joyce
Downing, Dean
Dumas, Jack

Demetruk, Jack
Dennis, June
Dunn, A. B.
Dunson, Joan

Dennis, Mary Lou
Dilling, Kenneth
Eakins, Wilma
Estes, Jane

Dobson, Harry
Dominy, Betty
Fenichis, Mary
Fincher, Jerrie

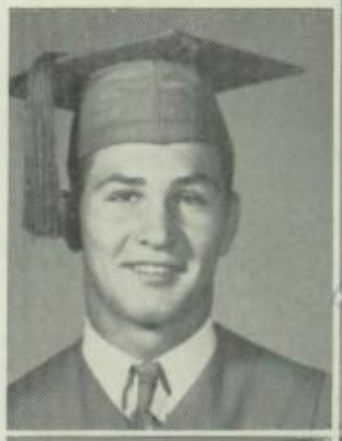

Building different types of machinery is the hobby of Mr. Bob Debenport, mechanical drawing and metal shop teacher.

He has many other hobbies such as raising chickens, hiking, picnicking, swimming, and hosting steak fries. Mr. Debenport also enjoys a good dance, especially if it is to Guy Lombardo or Jan Garber.

During the summer he enjoys travel. Mr. Debenport, a happy, understanding man, travels for the scenic beauty. He has visited nearly all of the states and many of the National Parks. Mountainous country offers his favorite scenery.

He attended College at E.T.S.T.C. at Commerce, A&M, and Texas Christian University.

Now, you draw it here . . .

June Seniors

Flenniken, Polly
Foster, Betty
Guess, JoAnn
Haddix, Robert

Fowler, Olan
Fries, Betty
Hale, Betty Jo
Hardegree, Tommy

Gerhart, Jack
Goodman, Pat
Hardin, Gene
Harrison, Wendel

Gray, Mary Katherine
Gregory, Martha
Harward, Sam
Henry, Floy

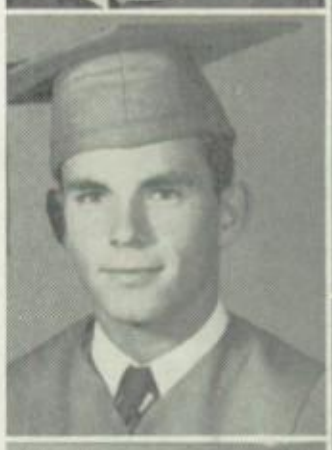

Hunting and fishing are the favorite sports of Lewis Doan, North Side baseball coach.

Mr. Doan, a jolly, considerate man, received his education from Southwestern University and Texas Christian University.

A family man and the father of two boys, Mr. Doan has little time for a nice, quiet book, but once in a while he has time to enjoy one.

One always does best in the things he enjoys most, and Mr. Doan likes sports of all kinds. As a coach, he says he has the opportunity to fulfill his desires. He enjoys both watching and participating in any type of athletics or sports.

What a pretty tie, Mr. Doan!

June Seniors

Henson, Kathryn
Hickman, Lucille
Hurley, Jerrie
Hutchman, Juanita

Hill, Christine
Hill, Mae Jean
Jackson, Irene
Jennings, Bill

Himes, Wanda
Holloway, Joy
Johnson, La Nelle
Johnson, Lee

Horne, J. D.
Howell, Jean
Johnston, Nancy
Jolly, Rita

Mr. Kenneth Gire, new coach at North Side, is a very studious and likable man.

Fishing, hunting, and sleeping are his favorite hobbies. He also enjoys traveling during the summer.

Mr. Gire is faculty sponsor of the N Club, for the lettermen at North Side. He is also a member of the Fort Worth Lions Club.

Basketball and football are his favorite sports, although he likes to participate in all other types of athletics.

He received his college education from the Kansas State Teachers College, Louisiana State University, and East Texas State Teachers College.

Gee, what pretty legs!

June Seniors

Jones, Billy
Jones, Georgia
Korteff, Dollie
Laughlin, Henry

Jordan, Jimmie
King, Bert
Laymance, Toy
Lee, Peggy

King, Gilbert
King, Marcia
Leonhardt, Betty
Lesikar, Lynwood

Kirksey, Neil
Korolevich, Eugene
Lindsay, Kenneth
Linnstaedt, Floyd

Miss Lila Harwell, a small, lovable woman, is one of North Side's history teachers.

She received her college education from Texas Woman's College, and Texas Christian University.

Travel is one of her favorite hobbies. She has traveled in the United States along the West Coast, in the South, Southwest and the East. Miss Harwell has also visited Mexico. Her other hobbies include cooking, sewing, picnicking, gardening, and watching a football or basketball game.

Miss Harwell is building Representative for the Classroom Teachers Association.

Mr. Jerry Harwell, brother of Miss Harwell, has recently returned from Europe, so now Miss Harwell spends lots of her leisure time listening to him talk.

I'd like to have your attention, please.

June Seniors

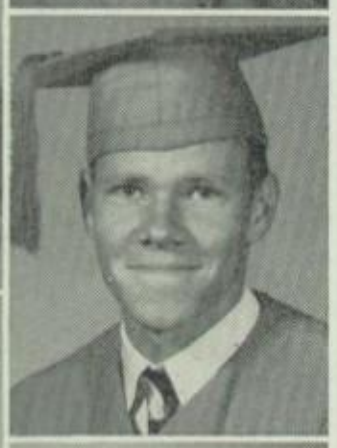

Lykins, Forrest
Madden, Barbara
Medlen, Frances
Mercer, Shirley

Malone, Jack
Manning, Stafford
Mickey, Betty
Montgomery, J. W.

Marshall, Mary
Martin, Val
Moore, Bobby
Myres, Carlos

Mason, Vinita
Massey, Patsy
McBee, Ronnie
McBride, Claire

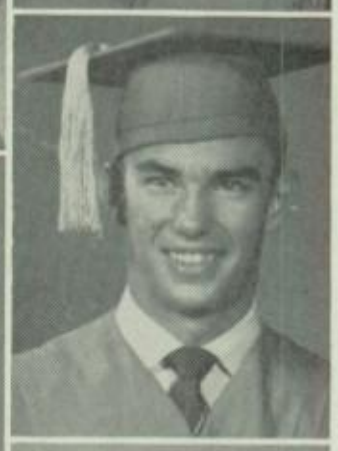

Hiking, picnicking, and other outdoor activities are the hobbies of Mrs. Birdie Julia Hodges, orchestra director.

Mrs. Hodges is the director of the glee clubs, string ensemble and the orchestra. She accompanies these groups when they present programs to various clubs and civic organizations.

She is choral director for the North Side Business and Professional Club and pianist for the Men's Bible Class at North Fort Worth Baptist Church. On Saturday afternoons, she may be found helping her husband, a dentist, in his office.

Baylor College, Baylor University, and North Texas State Teachers College were the colleges she attended.

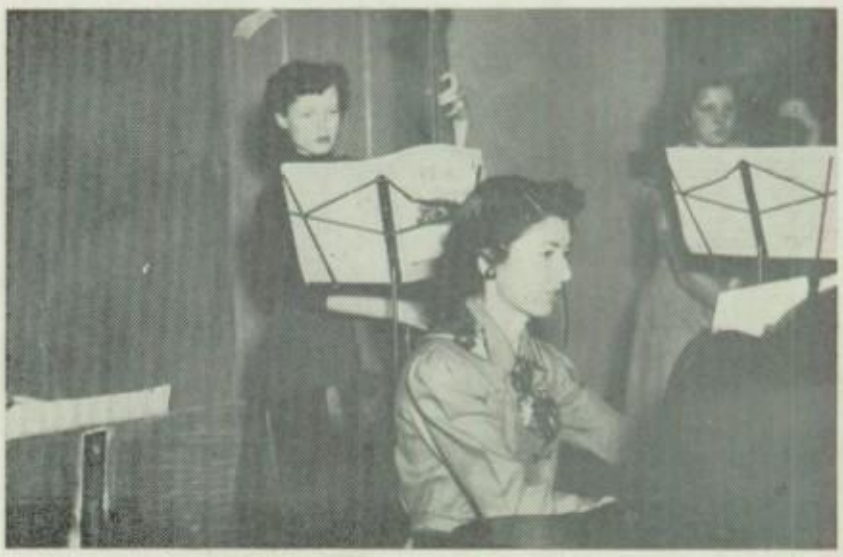

Pat practices on the bass.

June Seniors

McCrary, Mona
McCullar, Lorene
Napps, Jo Ann
Neal, Frances

McDaniel, Leland
McDaniel, Ted
Nored, Donald
Norman, Yancy

Milan, Sally McDonald
McMinn, Martha
Odom, Donald
Padilla, Cirila

McRee, Cecil
Muffett, Donna
Pittman, Lois
Pharis, La Verne

Fishing and hunting are the favorite hobbies of Sgt. Ollie Jacobs, North Side R.O.T.C. teacher.

During the war the sergeant served with the Second Infantry Division. In combat in the invasion of Europe, Sgt. Jacobs received the Bronze Star Medal and the Purple Heart for his services rendered during the war.

While he was in Europe, he visited Scotland, North Ireland, France, Wales, and many other places of interest.

Sgt. Jacobs enjoys playing baseball and is also a basketball and football enthusiast.

The sergeant has been teaching at North Side since his return from the war.

Strictly military, but pretty, too.

June Seniors

Pharis, Patsy
Poindexter, Pat
Quillin, Doyle
Reid, James

Ponder, Jimmy
Ponder, Paul
Reyero, Florita
Riddle, Mary Lou

Porter, Cherrie Joe
Porter, Jackie
Roberts, Bobby
Roberts, Ernestine

Pritchard, Juanita
Putnam, Harold
Rodriquez, Rosa
Scott, Jim

Mr. Ted Koonce, a tall, jolly man, is North Side's basketball coach and teacher of wood shop.

Fishing and hunting are his favorite hobbies, but he claims he finds little time for other pleasures because he spends all of his leisure time going to school.

At the present time, Mr. Koonce is working on his Master's Degree at North Texas State College, at Denton.

During the war he served as a pilot in the United States Air Corps. After his discharge from the Air Corps, he finished school and became basketball coach at North Side.

He received his college education from the North Texas State College.

Does it hurt, Ted?

June Seniors

Scott, Peggy
Sharber, Patsy Scroggins
Spurrier, Jack
Stailey, Dorothy

Shannon, Martha
Slater, Ann Miller
Stewart, Wally
Talley, June

Smith, Geraldine
Smith, LaJuana
Taylor, Joyce Ann
Taylor, Robert

Smith, Loma Jean
Smyth, Phyllis
Teasley, Herbert
Thach, Kenneth

Mrs. Nell LaGrone, a very witty and interesting commercial teacher, spends her leisure time in the open air and out-of-doors. She always enjoys traveling, hiking, camping, and swimming. Another of her favorite pastimes is knitting.

She received her college education from the University of Texas in Austin.

Mrs. LaGrone's hobby is collecting pitchers with lids. This is a very unusual hobby because pitchers with lids are very rare in this country, majority found in Mexico and other South American countries.

As honorary colonel and sponsor of the North Side R.O.T.C., she finds little time for other outside activities.

Typing can be interesting

June Seniors

Vela, Mary Elsa
Williams, James

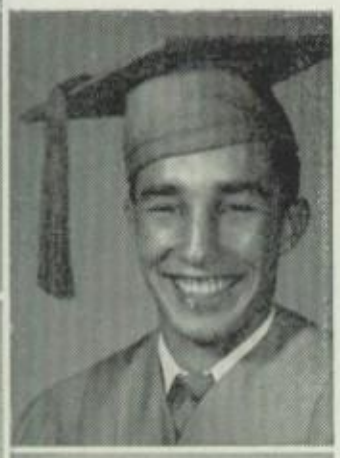

Vernia, Helen
Walker, Johnny
Wilson, George
Wilson, Leon

Welborn, Gene
Wheatley, Eva Jo
Wood, Lewis
Wood, Patsy

White, Ray
Wiles, Doris
Woodlock, Gloria
Worthy, Jimmy

Miss Louise Langley, English teacher and instructor, is a small, quiet woman, with bright eyes and a soft-spoken voice.

Travel is one of her favorite hobbies, but now she finds little time for it. She has visited all of the forty-eight states. Several years ago she traveled abroad and visited nearly all of Western Europe.

She received her bachelor's degree from the Texas State College for Women at Denton and master's degree from Texas Christian University.

Art, music and sewing are some of Miss Langley's hobbies. Another of her favorite pastimes is literature and reading.

English students gather around.

Juniors Look Forward to '51

Vice-President—CHESTER SLAWSON

Secretary—JANELLE MCFARLAND

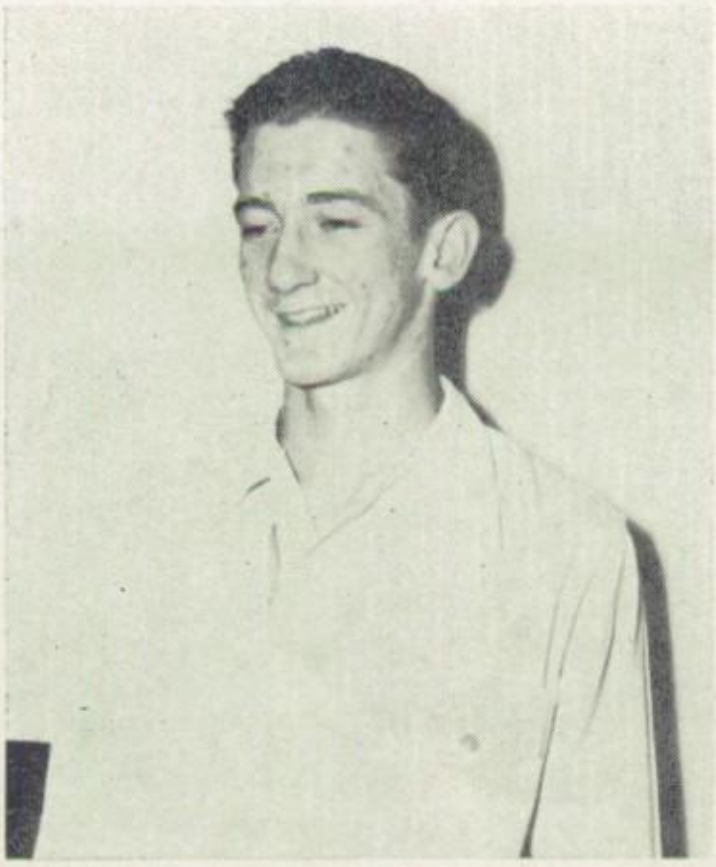

President—EDWARD "*Toppy*" PONDER

Sponsor

Miss Lena Beck, mathematics teacher, is a very quick-witted person with a pleasing personality.

Travel is one of Miss Beck's favorite hobbies, and she has made several extensive tours, both in the United States and in other countries.

She enjoys literature and reading and collects different types of chinaware as a hobby, but, as most teachers, she has little time for personal pleasures. She enjoys watching a good tennis match.

Miss Beck received her college education from the University of Texas at Austin, the University of California at Berkley and the University of Colorado at Boulder.

Your algebra homework for tomorrow is . . .

Juniors

Adams, Judy
Akers, Buddy
Allen, Kermit
Anderson, Bobby
Anderson, Donald
Anderson, Joy
Andrews, Iva
Aston, Deloris
Avinger, George
Baggs, Nancy
Bagwell, Barbara
Beal, George
Beneaux, Mary
Bennett, Dixie
Bennett, Rosa
Bobo, James
Bohannon, Paul
Boles, Pete
Bradford, Beverly
Brown, Doris

Miss Anna Leahy, commercial teacher, is a small, understanding woman. She received her college education from attending North Texas State Teachers College, Texas State College for Women, Chicago University, the Gregg School of Business, Colorado State Teachers College, University of Colorado, Texas Christian University, George Peabody, and the University of North Carolina.

Miss Leahy's special hobby is dealing and being with people. Another of her hobbies is working with the Conference of Christians and Jews. She spends her leisure time working with flowers and gardening.

Caught in the act, huh, Pat?

Juniors

Brown, Gailya	Burton, Charlene	Chadwell, Jimmie	Colquitt, Wanda	Cox, Glenna
Brown, Marie	Campbell, Elizabeth	Clayton, Janet	Cook, Raymond	Dean, Thomas
Bryant, Jo Ann	Cantrell, Marian	Cole, Mary	Cooner, Johnny	Dearson, Barbara
Bryson, Troy	Carrell, Joy	Collins, Barbara	Cooper, Louise	Drennan, Eugene

"Jack of all trades!" Yes, Mr. H. R. McDaniel, chemistry teacher is certainly a "jack of all trades," and master of many.

During his years at North Side he has taught world history, American history, chemistry, physics, biology, commercial arithmetic, and boys' physical education, and has, at times, directed the band.

Mr. McDaniel, a very dry-witted, likable man, has charge of all the photography for both The Lasso and The Lariat.

He attended Gainesville Junior College, the University of Texas, North Texas State College, and Texas Christian University.

What's in the bottle, Mr. Mac?

Juniors

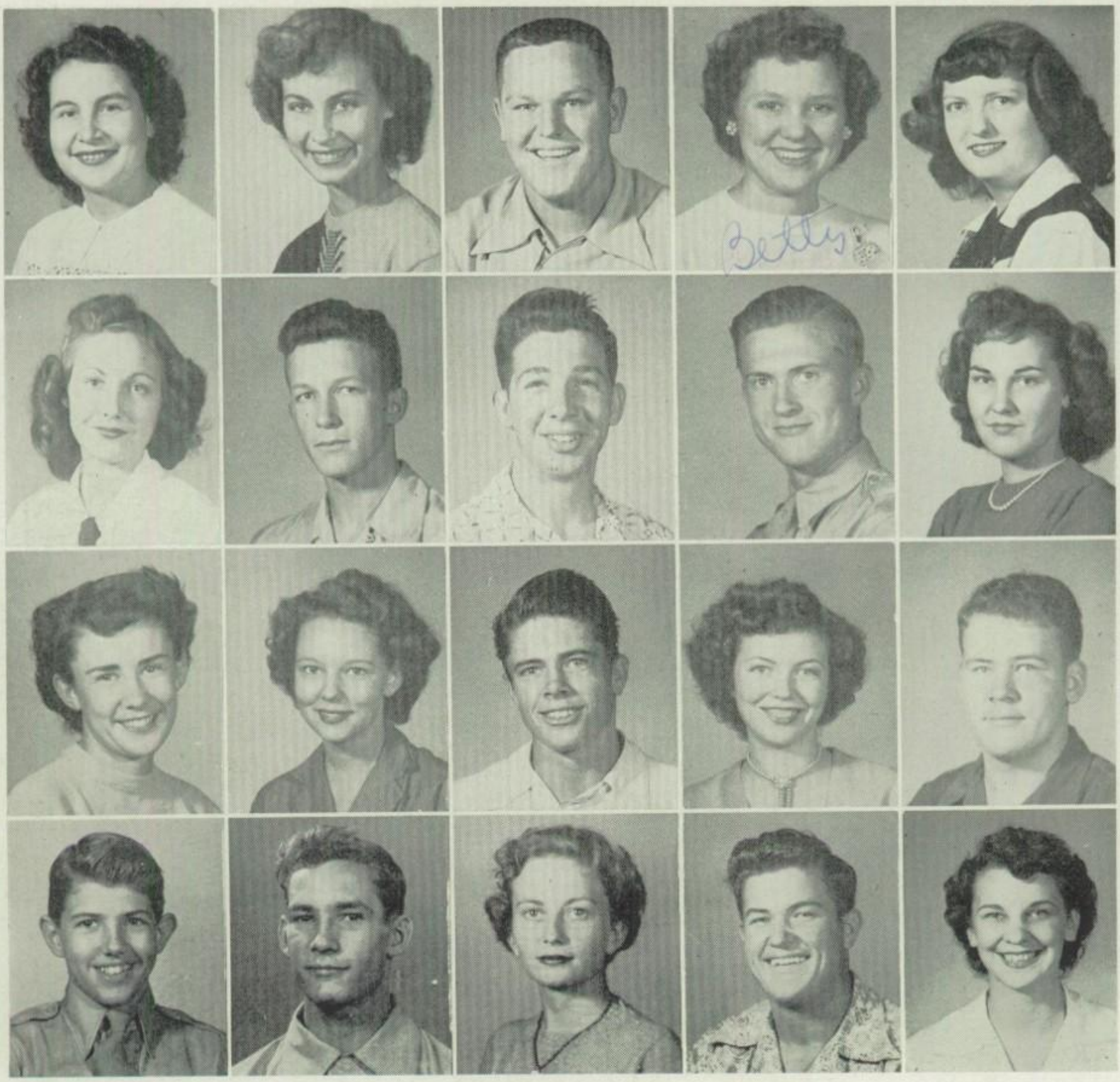

Dunn, Marian	Fincher, Jerrie	Foster, Kenneth	Goodwin, Betty	Hamil, Mary Lou
Echols, Betty	Finney, David	French, Willard	Griffitt, R. C.	Hargrove, Betty
Enerson, Eunice	Fletcher, Josephine	Gardner, Douglas	Grimes, Wanda	Harper, Charles
Farlow, Frank	Flory, Jimmy	Garner, Nancy	Hale, Clifton	Harr, Linda

Miss Kathryn Macune, ah, yes—as I remember, a geometry and mathematics teacher. Miss Macune is a short, bright-eyed little lady with persuasive ways.

Her wit and humor always add a touch of color to an otherwise literal and matter-of-fact course.

Miss Macune attended Texas Wesleyan College and the University of Colorado.

During the afternoons and Saturdays, Miss Macune may be found at her hobby, painting. She has been painting for friends and as a hobby for quite some time. Pupils alway enjoy hearing about Miss Macune's pet dog, which occupies a good deal of the teacher's spare time.

Students can be SO trying.

Juniors

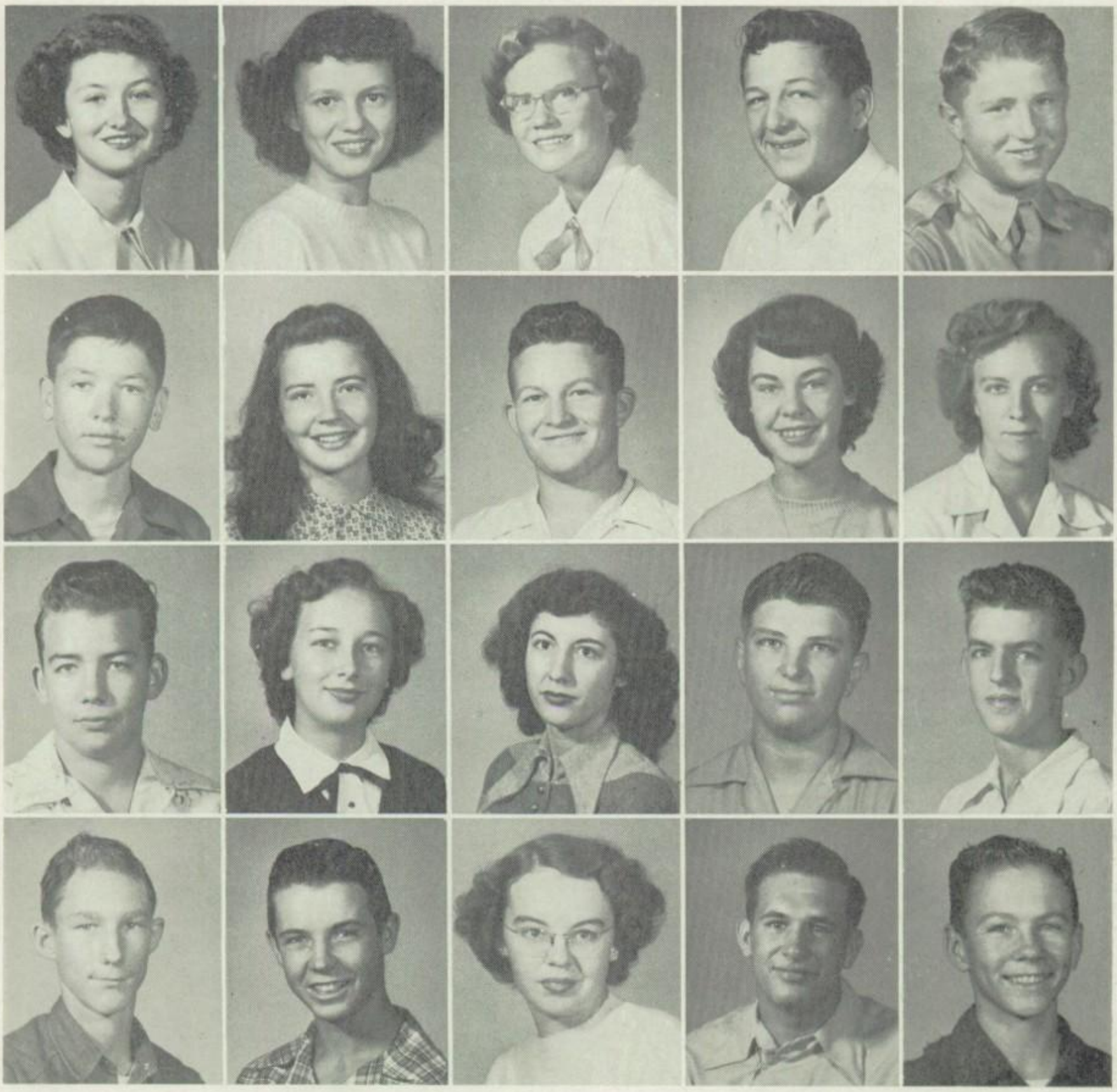

Harris, Idell	Heck, Doris	Higgins, Marguerite	Hubenak, Raymond	Isbell, Neil
Harris, Roy	Hendricks, Beverly	Hogan, William	Hull, Beverly	Jackson, Jeannine
Harwell, Layne	Henry, Anne	Horner, Maxine	Hundt, Harold	Jaecks, Freddie
Hay, Jerry	Hicks, Gene	Hotchkiss, Patsy	Husbenet, Robert	Janecka, Lawrence

Study of the derivation of words is the hobby of Mr. Mahew Manor, English instructor.

For quite some time Mr. Mantor has been interested in the history and character of words, a study called derivation. He also collects jokes to tell to his classes to keep them from being dull. Another of his hobbies is practical tricks.

Mr. Mantor, a quiet, conservative man, can speak several different languages. Among them are Latin, German, Spanish, French, Anglo-Saxon, and Greek.

He received his college education from the Virginia Military Institute, the University of Texas, and Texas Christian University.

Last minute instructions.

Juniors

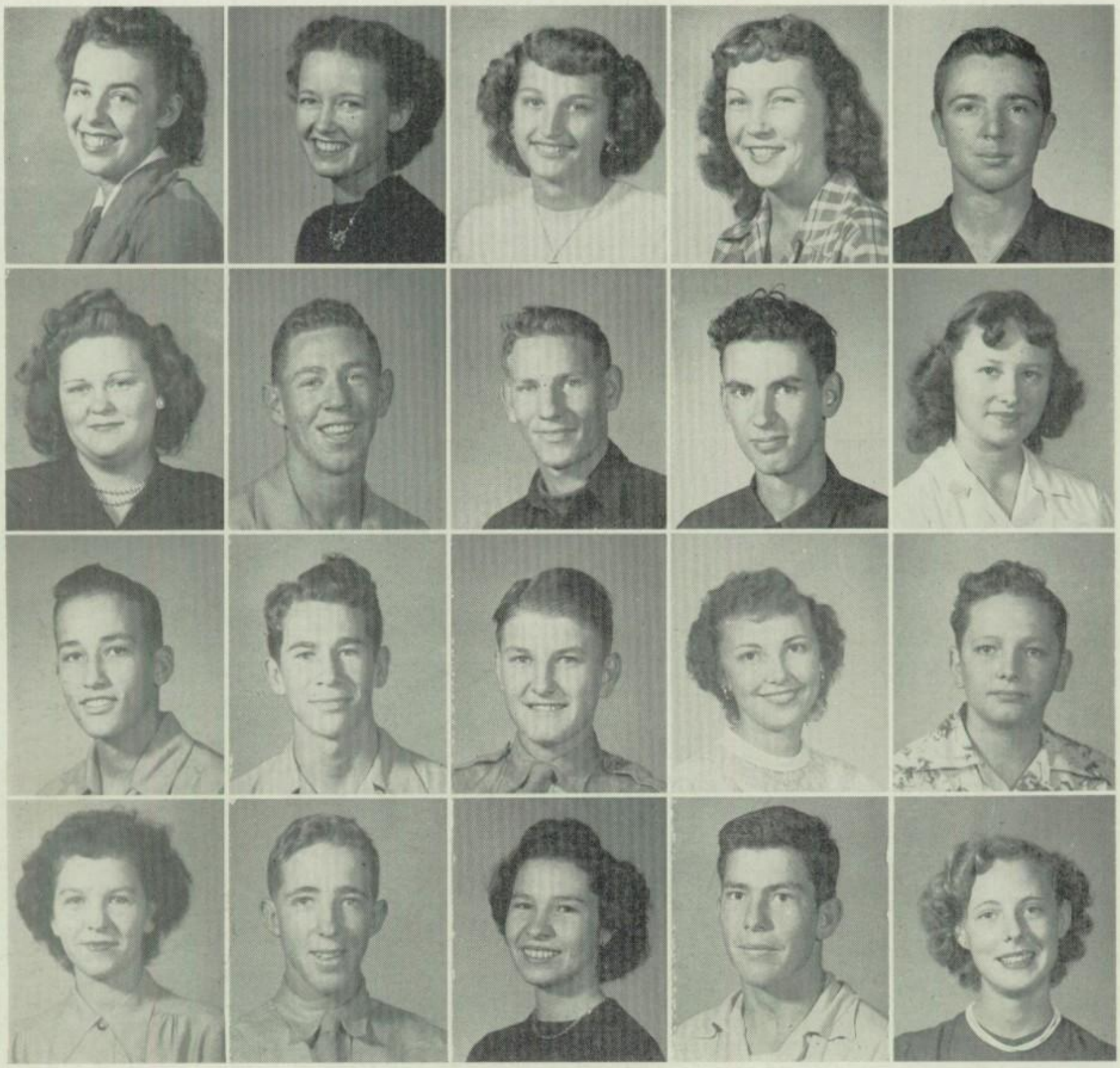

Johnson, Joan
Johnson, Joyce
Jones, Ronald
Judge, Maxine

Kingsbury, Pat
Kirk, Harry
Kreidel, Walter
Kyle, Frank

Lancaster, Mildred
Lane, Gene
Lane, James Walton
Latimer, JoAnn

Lee, La Juana
Lightfoot, Johnny
Litchfield, Dorothy
Livesay, Billy

Lockett, Richard
Lowe, Hugh Eleanor
Luker, Jack
Lunsford, Joan

Music and reading are the hobbies of Miss Vada Mercer, distributive education teacher.

Miss Mercer attended Austin College at Sherman, Texas, and North Texas State College. An attractive understanding woman, she has several hobbies, one of which is travel.

During the summer she attends summer workshops for distributive education teachers. She has attended courses in Mexico City, Colorado, Spokane, Washington, and Canada.

She enjoys bowling, playing bridge, canasta, and watching football and basketball games. Collecting records is a favorite pastime. She now has a large collection of records.

President Bobby takes over.

Juniors

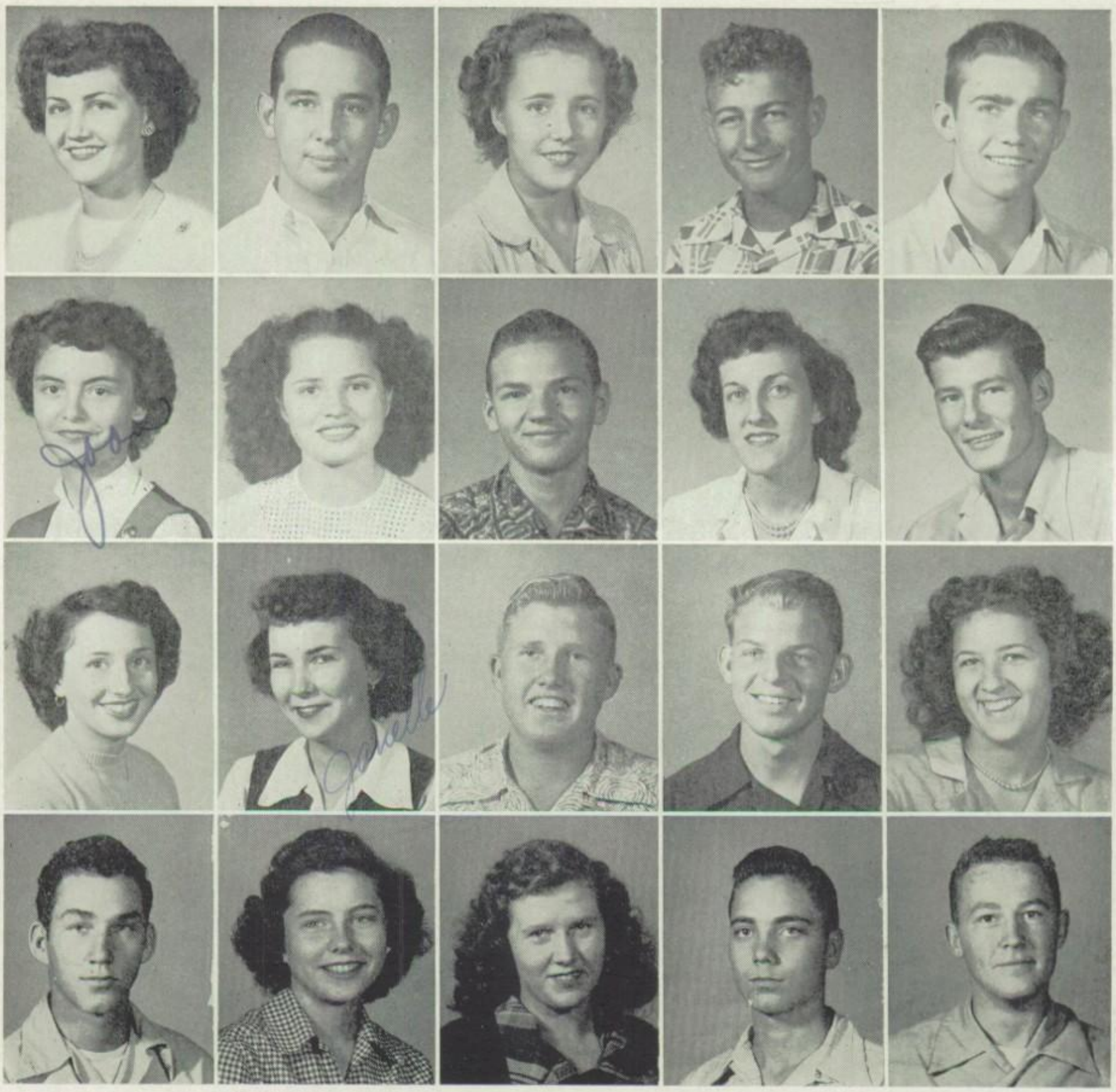

Macky, Billie
Malone, Joan
Malone, Kitty
Matthews, Eugene
McCaffity, Curtis
McClung, Veoma
McFarland, Janelle
McGee, Mary Ruth
Melton, Edith
Milan, Jerry
Miller, Bobby
Miller, Juanita
Milner, Elmer
Mitchell, Toy
Moore, Arthur
Morris, Jerry
Morrison, Gene
Munden, Carroll
Nelon, Naomi
Nelson, Oneal

Mrs. Cara Millsap, girls' physical education director, attended North Texas State College.

She is a member of the Fort Worth Physical Education Professional Club and her principal interests follow along the same line as her profession. She enjoys bowling, archery, and roller skating and is also an ardent baseball fan. Flying is a rather unusual hobby for a woman, but Mrs. Millsap and her husband spend most of their leisure time at this activity.

Mrs. Millsap, a very active, witty, young woman has a useful hobby, cooking. She says she really enjoys cooking, and her specialty is pie.

Must be something interesting.

Juniors

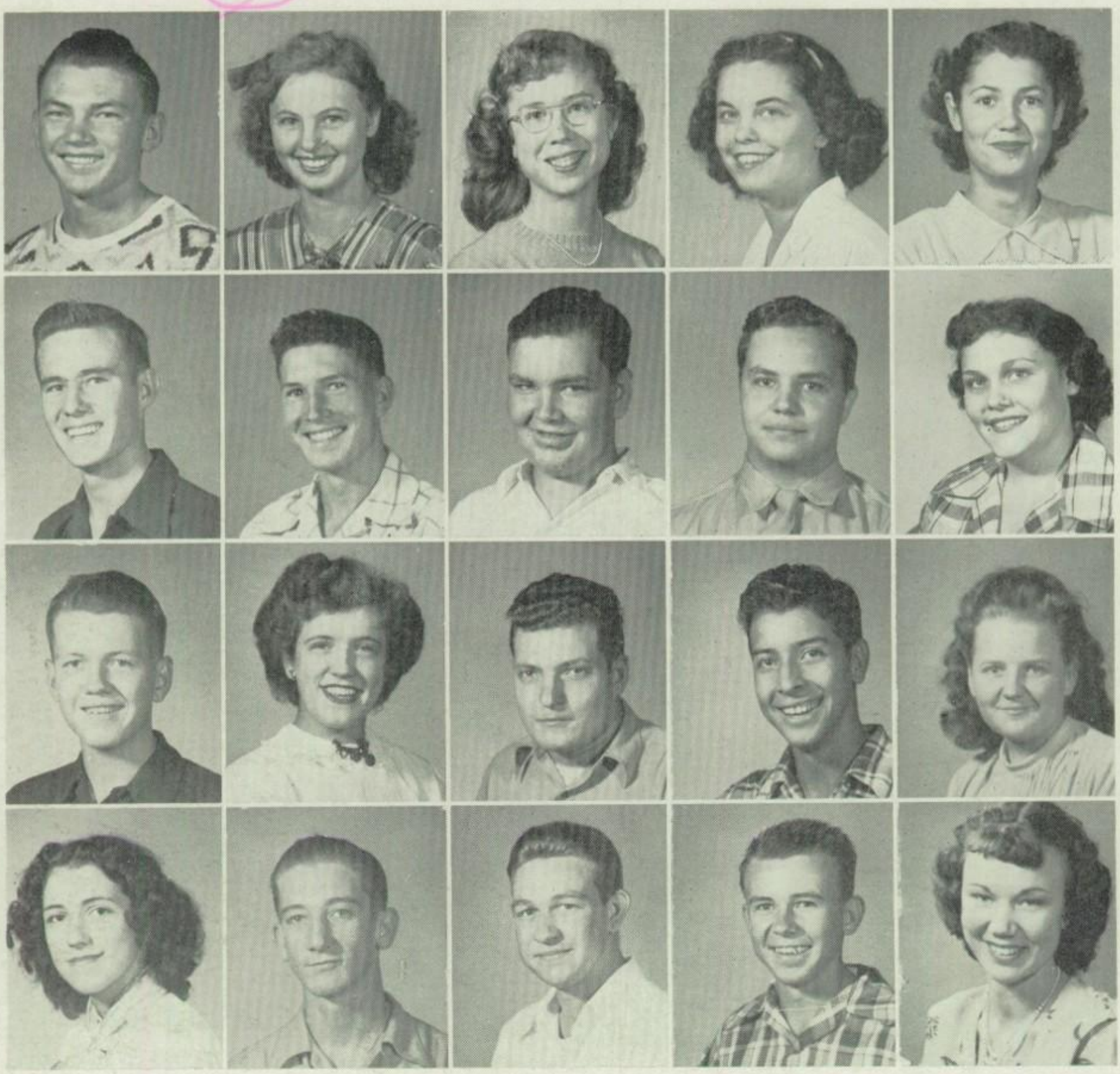

Netties, Jimmy
Nieswiadomy, Gene
Ozment, Don
Parks, Zula
Pearson, Margie
Pennington, David
Pentecost, Barbara
Ponder, Edward
Porter, Wanda
Ramsey, John
Rimare, James
Rogers, Irvin
Roman, Anna
Rush, Herbert
Sanchez, Frank
Scogin, Charles
Sellers, Maroy Ann
Sellers, Peggy
Sessom, Wilma
Shell, Betty

Gem-working and jewelry-making are the favorite hobbies of Mr. Marcus Moore, science teacher.

Mr. Moore, received his M.S. and B.S. degrees from Texas Christian University. He has also attended the University of Chicago, University of Colorado, and North Texas Agricultural College.

A quiet, witty man, Mr. Moore enjoys working with woodwork and gardening. He is director and vice-president of the Fort Worth Teachers' Credit Union. Mr. Moore is a member of all the professional teachers organizations, both national and local. He also belongs to the national science teachers organization.

Young biologists at work.

Juniors

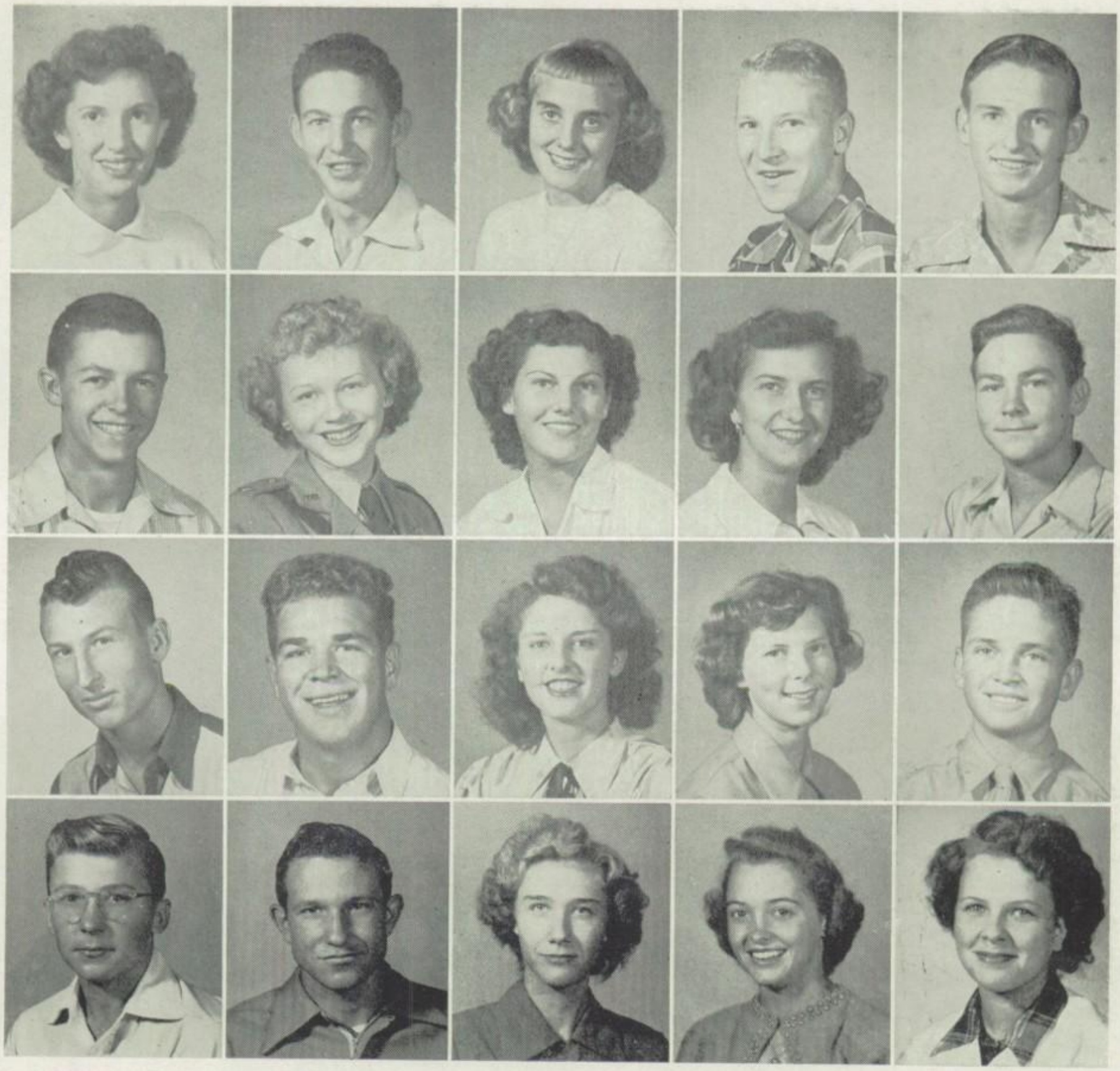

Sherrod, Wanda
Slawson, Chester
Smith, George B.
Smith, George J.
Smith, Jimmy
Stokes, Peggy
Stone, Roy
Sublett, Jerry
Sutherland, Janet
Thatcher, Sally
Thomas, Nancy
Tidwell, Doris
Tidwell, Harlan
Tomlinson, Sue
Trull, Peggy
Van Eman, Margie
Votaw, Robert
Wagner, Louis
Ward, Jack
Warren, Grace

Mr. L. B. Morris, track coach, made a hobby into a profession, since for many years he has been a sports enthusiast.

Coach Morris attended Denton high school and received his college education from North Texas State College.

Besides his position as track coach, Mr. Morris works at his business, the Wholesale Fire Works Company in Fort Worth.

Mr. Morris, a very considerate man with an outstanding personality, coached an all state track team last year. Mr. Morris spends his leisure time, what little he has, entertaining his two young sons, Monty, a well-known figure to North Siders, and young Barry Mack.

Mr. Morris, what's so funny?

Juniors

Watters, Janette Wharton, Gwen White, Charles Whitmire, Winifred Wilson, Bobby

Woodson, Patsy Worthy, Schelia Wright, Virginia Yovanovich, Marie

Mrs. Oakley Morrison, a sweet, even-tempered woman, is the librarian for North Side.

She attended college at Northeast Missouri State college at Kirksville, Missouri, and Texas Christian University. Mrs. Morrison got her Library Science degree from Texas State College for Women.

Her hobbies include canasta, bridge, walking, fishing, picnicking, and any type of outdoor sports. She also enjoys watching football and basketball games.

Mrs. Morrison is sponsor of the newly-organized Teen Age Library Club, a state organization, planned for the young people interested in Library Science. P.S. She's also North Side's only grandma!

Look at the birdie.

The Sophomores: Class of '52

Vice president—VEDA HANSON

Secretary—MARCIA BOONE

President—DORIS LUCAS

Sponsor

"I have taught people from one to sixty-five years of age," explains Mrs. Dorothy Conway, math teacher.

Mrs. Conway is a very sincere person, who takes a personal interest in each student. She spends her leisure time with her two daughters. During the war, she taught adults to work on aircraft machinery.

A graduate of Paschal high school, Mrs. Conway has resided in Fort Worth all her life. She has both her M.A. and B.A. degrees and has attended Texas Christian University, North Texas State Teacher College and the University of Texas.

Mrs. Conway is chairman of the Legislature Committee for the Fort Worth Classroom Teachers Association.

Such studious people.

Sophomores

Allred, Pauline
Anderson, Mary Frances
Atkins, Nellene
Averett, Peggy

Barnes, Wanda
Barnett, Alletha Mae
Barnett, Jeanette
Beason, Jeanell

Bennett, Donna
Boone, Marcia
Bradley, Bill
Bradley, Pat

Britt, Carol
Brown, Shirley
Bryant, Arlyne
Bundick, Bobby

Bunker, Felix
Byas, Mildred
Carr, Ralph
Carter, Joyzelle

Miss Kittie Neighbors, a small, energetic person creates an interest in her history classes with originality and handwork.

She attended the University of Texas and Northwestern University in Chicago.

Travel is her favorite pastime. She has traveled extensively in the United States, Mexico, and Canada.

Miss Neighbors collects candlesticks, old American glass goblets, and useful and pretty antiques. Miss Neighbors taught music for several years, and she still enjoys music.

"I would rather teach in high school than in any other school division," states Miss Neighbors.

She is a football enthusiast and enjoys such sports as swimming and horseback riding.

Looks like you're surrounded, Aunt Kittie.

Sophomores

Case, Norma Jean	Coffee, Curtis	Davis, Billie	Dockery, Roy	Engel, Patricia
Clarke, Sandra	Cooper, Mary	Davis, Jane	Driskill, Roger	Evans, Marlene
Clifton, Ruth	Cornelius, Annette	Defee, Gary	Eddleman, Bobby	Falcon, Wanda
Cluck, Bobby	Cunningham, Wayne	Dickerson, Edith	Edwards, Murriel	Farlow, Jack

Biology classes bring to mind Miss Jessie Schilling. Miss Schilling is a quiet, rather shy woman who teaches North Siders their flora and fauna.

Miss Schilling received her B.A. degree from Southern Methodist University and her M.A. degree from Columbia University in New York. She also attended the University of Colorado, University of Iowa, and a Research Biology School in Gunnison, Colorado.

Miss Schilling finds little time for outside activities but some of her hobbies are painting and reading. During her leisure time, Miss Schilling works and experiments in her garden with flowers.

Today we shall study about . . .

Sophomores

Farris, Janice
Ferrell, Bobby
Flowers, Merle
Fowler, Wanda

Fox, Bobbie Ann
Franklin, Evelyn
Freeman, Jay
Garrett, Ruby

Garth, Janice
Gee, Doyle
Gray, Jackie
Grider, Richard

Guthrie, Annel
Hale, Mervyn
Hale, Patsy
Haney, Billy

Hanson, Veda
Harrison, Egbert
Hart, Jimmy
Hentzen, Chris

Miss Frances Schober, English instructor, is a jolly, likable woman whose favorite job is her work as the faculty sponsor of the North Side yell leaders. Miss Schober trains the cheer leaders each year and sponsors many outside activities for this group.

Miss Schober enjoys these trips very much because she is an enthusiastic football fan. (Especially if North Side is playing.) One of her favorite hobbies is cooking, but, as with most teachers, her time for pleasure is limited.

Besides her regular English classes she recently began teaching Spanish.

Miss Schober received her college education from Texas Christian University and Texas State College for Women.

Well, can you speak Spanish?

Sophomores

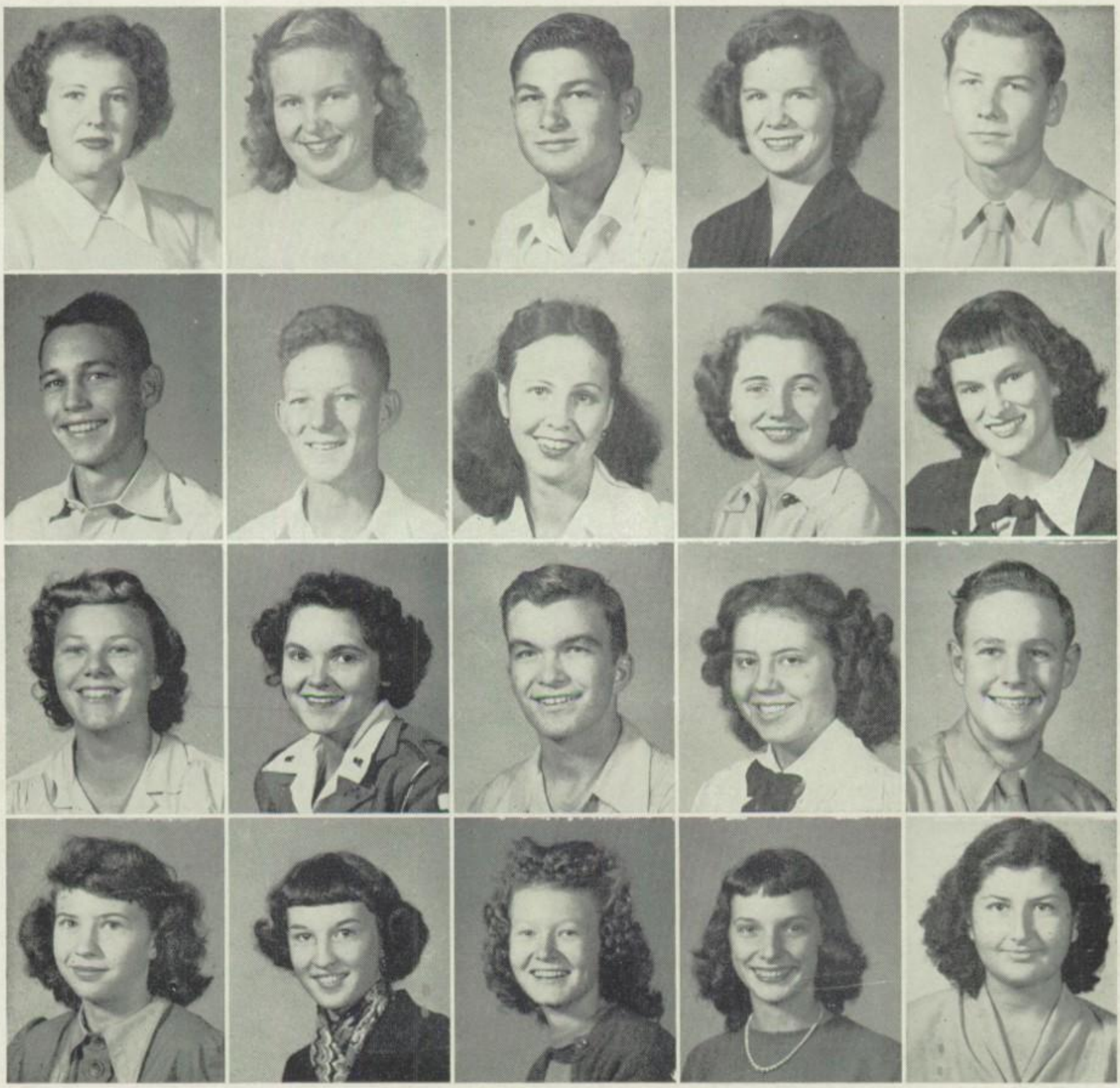

Hite, Peggy
Hogan, Charles
Holmes, Betty
Jackson, Eunice
Johnson, Betty
Johnson, Emmette
Johnson, June
Johnson, Mary
Johnston, Harold
Jones, Jenny
Kerlee, Jeff
Kerlee, Texana
Keys, Nancy
Kilgore, Delores
King, Dorothy
King, Norma
Lane, Jimmie
Langston, Peggy
Layton, Henry
Leatherwood, Dorothy

Mrs. Jessie Shropshire, North Side art teacher is a likable woman with a pleasing personality whose hobby is collecting antique furniture. At least that was until she recently got a new Dodge. Now she spends her leisure time trying to learn to drive.

Mrs. Shropshire enjoys watching tennis matches. She is also an enthusiastic football fan. Another of her favorite pastimes is going to see a good movie.

She spends the majority of her summer vacations attending school. She is a member of the Art Education Association.

Mrs. Shropshire has her masters and bachelors degrees from North Texas State College.

Artists smile for camera.

Sophomores

Lee, LaVern	Maley, Bill	Mattinson, Leslie	McGill, Barbara	Montgomery, Wynola
Lester, Harlean	Marley, Marilyn	McBride, Charles	Melton, Perry Louise	Moore, Billy
Loven, Phillis	Martin, Cecilia	McClellen, Jackie	Miller, Gwenell	Moore, Mary Tom
Lucas, Doris	Mason, Barbara	McCubbins, Shirley	Mitchell, Mary	Moorman, Bobby

Mr. Paul Snow, North Side coach now on a leave of absence, is a small man with a very pleasing personality.

He received his college education from Texas Christian University where he received his master's degree.

Before assuming his position as coach at North Side, he coached football at Mineola high and Kerrville high school.

Mr. Snow prior to his illness, was on the Board of Directors of the Texas High School Coaches Association.

During the fall term, Mr. Snow became seriously ill and was given a leave of absence from his position as football coach.

Coaches check up on absentees.

Sophomores

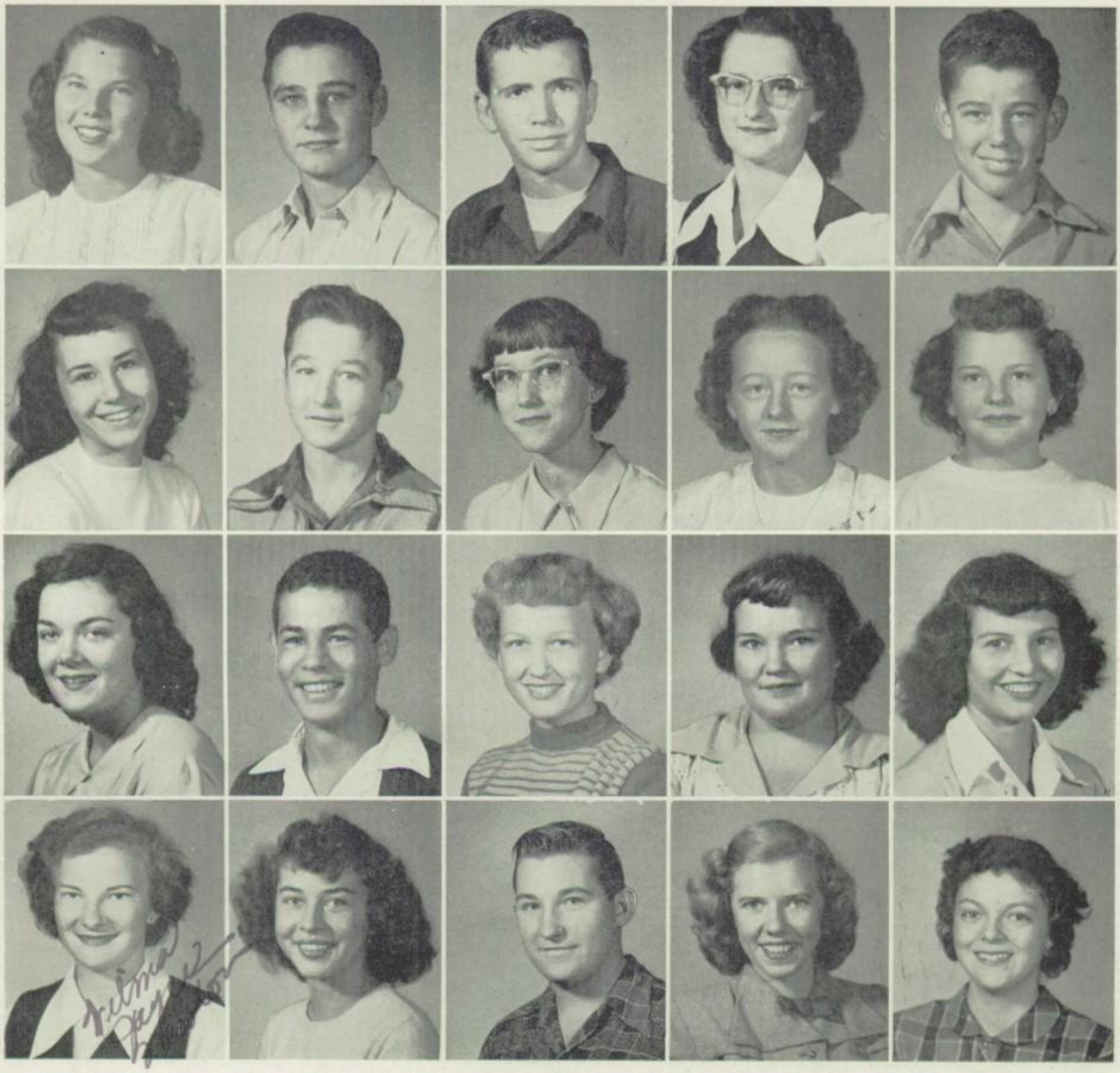

Morgan, Sue
Nelon, Wanda Jo
Newsom, Dories
Newton, Wilma Joyce
Nieswiadomy, Ernest
Nutt, Richard
Ochoa, Alfred
Osburn, Mary Frances
Parks, Billy
Patrick, Lahoma
Patterson, Ann
Perkins, Clifford
Petty, Shirley
Pigg, Nedra
Phillips, Aretta
Porter, Betty
Pressly, Jimmy
Pressly, Martha
Price, Ruth
Price, Wanda

Mrs. Gene Thompson, a small energetic woman, has charge of the journalism department at North Side.

The Lasso, the school year book, and The Lariat, the school paper, are both sponsored by Mrs. Thompson, who is also sponsor of the North Side chapter of Quill and Scroll, honorary journalism society.

Creative writing is one of her favorite pastimes and she enjoys watching football and basketball. Mrs. Thompson and her husband have recently purchased a new home, and Mrs. Thompson spends all her leisure time working in her new home.

She received her college education from North Texas State College, and Northwestern University, Evanston, Illinois.

Lasso workers confer with "Teacher."

Sophomores

Pritchard, Manson
Ralls, Tommy
Rankin, Jerry
Renfro, Bill
Riddle, Billy
Roberson, Winona
Roquemore, Jerry
Rosser, Barbara
Runnels, Tommy
Scarborough, Martha
Schimmel, Lester
Sears, Donald
Sessums, Lorine
Shipp, Billy
Siler, Marchieta
Smith, Duane
Smith, Jean
Smith, Jimmie
Snyder, Richard
Southerland, Dalwin

"Playing with my two little daughters is my favorite pastime," states Mr. K. O. Vaughn, a quick, likable man who is band director.

Mr. Vaughn is both the director and sponsor of the North Side band and accompanies the band on all their trips.

He attended college at Texas Christian University and is now working on his master's degree at the University of Texas.

Music of all types is his hobby. He enjoys listening to all kinds of music, including hillbilly and classical. Other hobbies include picnicking and hiking. He thinks there is nothing better than a picnic barbecue with steak and french fried potatoes.

Ah, sweet music.

Sophomores

Sowards, Ella Jean
Sparks, Carl
Spillmen, Johnnie
Springer, Wanda
Spruill, Billy
Staggs, Frances
Stevens, B. B.
Suggs, Bob
Summerford, Gerald
Thompson, Chester
Tucker, Peggy
Tully, Joan
Turner, Jannece
Valle, Johnny
Veiliquette, Charmaine
Waits, Eva
Walker, Shirley
Wakely, Pete
Watson, Mary
Webb, Ann

Mrs. Snow Weatherred, speech instructor, is a graduate of Howard Payne College at Brownwood, Texas.

While in college, Mrs. Weatherred belonged to a debating sorority, the Pi Kappa Delta and was also a member of the Dramatic Club.

Mrs. Weatherred believes that all high school students should have at least a year of speech for a well-rounded personality.

A local chapter of a national organization, the Thespian Club, was organized by Mrs. Weatherred three years ago with the hope of creating interest in the speech department.

Speech enthusiasts get busy.

Sophomores

West, Beverly
Westmoland, Kay
White, Mary Nell
Whisenant, Bobby
Whiteman, Dreta
Whitmire, Charles
Wilhite, Sonny
Wilkinson, Jimmy
Wiley, Norma
Williams, Barbara
Williams, Margaret
Wilson, Raymond
Wolfe, James
Woodall, David
Woodard, Reba
Woods, Jackie
Wooten, Charles

Lt. Jack Wheelis, a tall, witty man, is North Side's R.O.T.C. teacher.

During the war criminal trials the lieutenant was stationed at Nuremberg, Germany. He spent his leisure time hunting and has bagged such game as wild boar, deer, pheasant, and ducks. His wife and daughter joined him in Germany, and their second daughter was born in Germany.

Lt. Wheelis has traveled extensively in Europe, visiting Paris, Austria, Switzerland, and many other places of interest.

He attended Texas Technological College at Lubbock. Lt. Wheelis says, "I like North Side better than any other school, and I am very happy here."

The "top brass" converse.

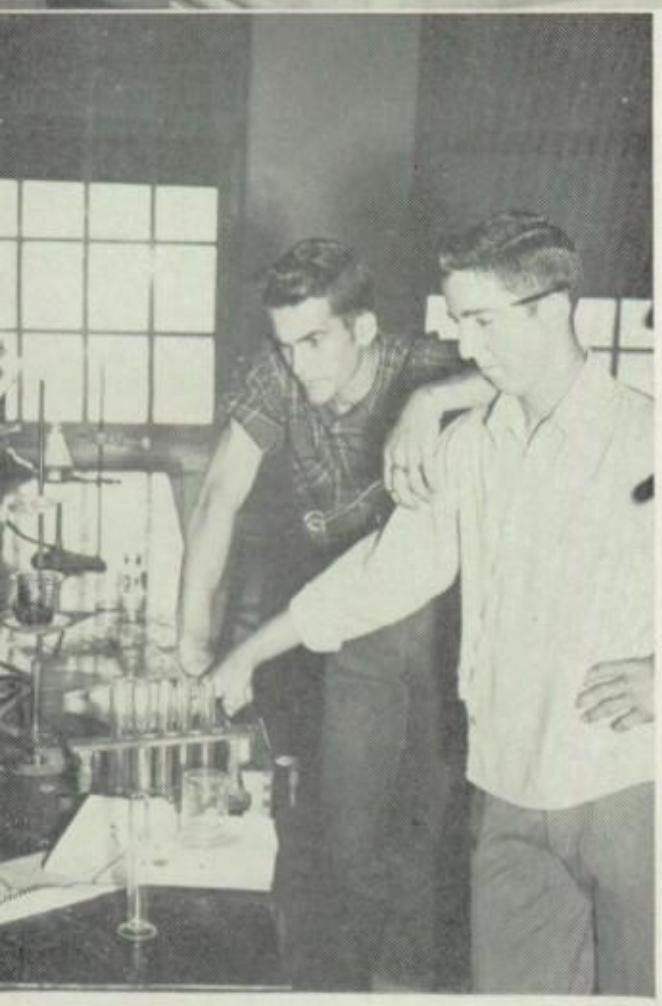

Lighter Moments

The three musketeers, Maroy Sellers, Idell Harris, and Anna Roman turn domestic as they try their luck at preparing sandwiches in foods class.

During an extra quiet and peaceful moment, journalism students feel playful and take advantage of teacher's "What Happened" sign.

Friendly fish, Arthur Moore and Veda Hanson pause on the stairs for a handshake after winning hat-making prizes.

Cirila, Dolores and Florita seem to think study hall is a place for daydreaming. Oh, well, it's too crowded to study anyway.

Ever see a picture of a picture? Here, Janette Watters smiles sweetly as she "looks at the birdie" for two cameramen.

Robert and Richard, the great scientists, experiment. Maybe that's what caused the awful smell that came from the chemistry lab earlier this year.

Personalities

Popular North Side Students Recognized

DONNA MUFFETT

FAVORITE BALLOT

Please mark through all names except your choice for class favorites in each class.

Senior Nominees

Herby Teasley
Don Carroll
Ronnie McHee

Barbara Brown
Joan Windmiller

Dudes Don Their Du[illegible] For Dogpatcher Dance

"10-15-35-50c—Yep, I've got just enuff to take Lil Ab[illegible] to the Dogpatch dance that they're a gouna have, November [illegible] at 8:00 in the [illegible]

The dan[illegible] those in prop[illegible] will highlight [illegible] Boys, th[illegible] pay all expen[illegible] stag or drag.

Come Dressed

Dogpatch cos[illegible] worn. Girls dress[illegible] or in blue jeans [illegible] natural, the LI[illegible] dresses are to b[illegible] 3 inches above [illegible] knee. A corset [illegible] at the door, equ[illegible] pins and crepe [illegible] prevent untidy [illegible]

Prizes to [illegible]

Prizes will be [illegible] most appropriate [illegible] girl. The long a[illegible] contest is also [illegible] dance. Such per[illegible] circus Lake Laughlin, Terrible Top[illegible] by the Terror, Cassavoy, Cap[illegible] (the kute kid), Moldbloom [illegible] and other unnamed [illegible] be represented.

FAVORITE BALL[illegible]

Please mark through all names except your [illegible] for class favorites in each class.

Senior Nominees

Barbara Brown
Joan Windmiller
Dorie Barton

Exes, Football Boys Choose Queens

Six Candidates Sponsored By NS Merchan[illegible]

Six candidates for the [illegible] are to [illegible] are today [illegible] will. T[illegible] in the [illegible] bed [illegible] win[illegible]

Grid Sweetheart Will Be Honored [illegible]al Game

[illegible] football [illegible] during [illegible] at the [illegible] all game

Barbara [illegible] and Lucille [illegible] ted by Don [illegible] and Ches[illegible] I present the [illegible] other two boys [illegible] ceremonies. Mr. [illegible], band director, [illegible] mitation of flow[illegible] art will be given [illegible] flowers, and the [illegible] presented with [illegible]

[illegible] for Nomi[illegible]

Herby Tea[illegible]
Don Carroll
Ronnie McHee

Nominees

Don Anderson
Chester Slawson
Edward "Toppy"

Nominees

Roger "Will[illegible]
Ralph Car[illegible]
[illegible]lly Spr[illegible]

Final Ballot for Favorites Will Be Received Today

Six candidates, of a possible 18, will be chosen today to take their place [illegible] Favorites" in the 1950 Lasso.

[illegible] include two old timers, Herbie Teasley [illegible] favorites of 1949 and sophomore [illegible] Jean Windmiller, both mid[illegible] last year, and senior [illegible] seniors also [illegible]

FAVORITE BALLOT

Please mark through all names except your choice for class favorites in each class.

Senior Nominees

[illegible]bara Brown
[illegible] Windmiller
[illegible] Barton

Herby Teasley
Don Carroll
Ronnie [illegible]

Junio[illegible]

[illegible]ball Sweetheart to Be Chosen

[illegible]man, Pittman, Head Nominated [illegible]nner W[illegible] Nov. 23

Three Nor[illegible] Football Sweeth[illegible] introduction in [illegible] Lou Pittm[illegible] nominated on [illegible], to compete [illegible]

The nu[illegible] kept a [illegible] coming [illegible] when she [illegible] entire ste[illegible] year.

This ele[illegible] Lariat, wi[illegible] annual Qu[illegible] ration wh[illegible] this year [illegible] an Exch[illegible] that day [illegible] presentin[illegible] program [illegible] by the [illegible]

N Club Dance Honors Team, Queen Donna

Donna Muffett, senior and newly elected basketball queen, will be crowned at a dance sponsored by the N Club Friday, March 17. The dance will honor the basketball team and is scheduled from 8:30 to 11:30 in the North Side Gym.

The admission charge will be 35c drag and 50c stag. The music will be furnished by records and soft drinks will be sold.

M. L. Chapman, captain of the basketball team, will crown Donna [illegible] present her with flowers, offi[illegible] making her queen, during [illegible]

FAVORITE BALLO[illegible]

Please mark through all names except [illegible] for class favorites in each class.

Senior Nominees

[illegible]rbara Brown
[illegible]n Windmiller
[illegible]s Barton

Herby Teasley
Don Carroll
Ronnie McHee

Junior Nom[illegible]

[illegible]derson

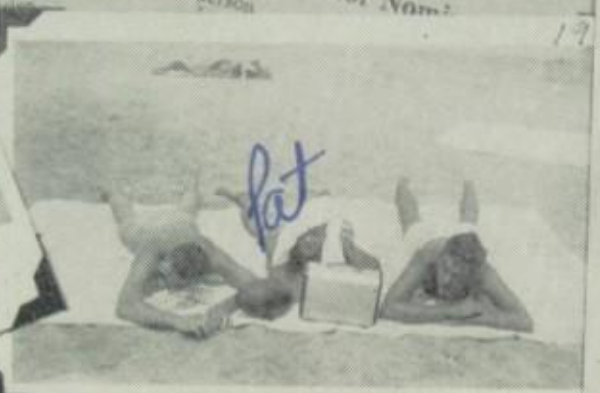

Ronnie McBee

A good-natured, tall, dark-haired student is Ronnie McBee, senior favorite. Ronnie has always proved popular with his classmates and always has a friendly smile and word for everyone.

All-district end in football, Who's Who of the year in boy's P. E., and senior favorite are only a few of the accomplishments of Ronnie.

Ronnie has been outstanding in sports all during his high school years, taking an active part in football, baseball, and basketball.

He has lettered in football two years, was all-district two years, and was all-state this year.

Captain of the basket ball team was Ronnie's job last year. He has lettered three years in basketball.

Ronnie was president of the N Club last year and was a member of the fall Lariat staff.

He was out for baseball in the spring, although completion of his eligibility kept him from playing.

Basketball really paid off for Ronnie, as he was one of the four boys picked by Coach Buster Brannon of TCU for a basketball scholarship. Ronnie plans to become a coach after finishing college.

Not squirrels, but just Herby Teasley, '49 junior favorite, and Don Carrol, senior yell leader, nominees for senior favorite of '50.

Doris Barton

A sweet personality, blond hair, and blue eyes all rolled into one. This is none other than the senior favorite for '50, Doris Barton.

Doris, who has served as yell leader during her senior year is the choice of her classmates for this top honor of favorite.

During her junior year, Doris was elected Basketball Queen and accompanying this honor was the job of representing North Side at the BRO banquet for the election of BRO Queen.

A member of the N Club and the Lariat Staff, Doris says her most thrilling experience has been being yell leader.

Doris likes all sports, but especially tennis. She plays tennis every day and hopes to become good at the game.

Doris plans to attend TCU in September and major in secondary education. She plans to become a high school teacher, but as yet she is undecided as to what subject she would like to teach.

Best of luck to a
mate and sweet
little friend. May
we always be
friends. Cattou

Spring and sunshine seem to be in the faces of these senior runner-up, Joan Windmiller, senior head yell leader, and Barbara Brown, secretary of the Spur Club.

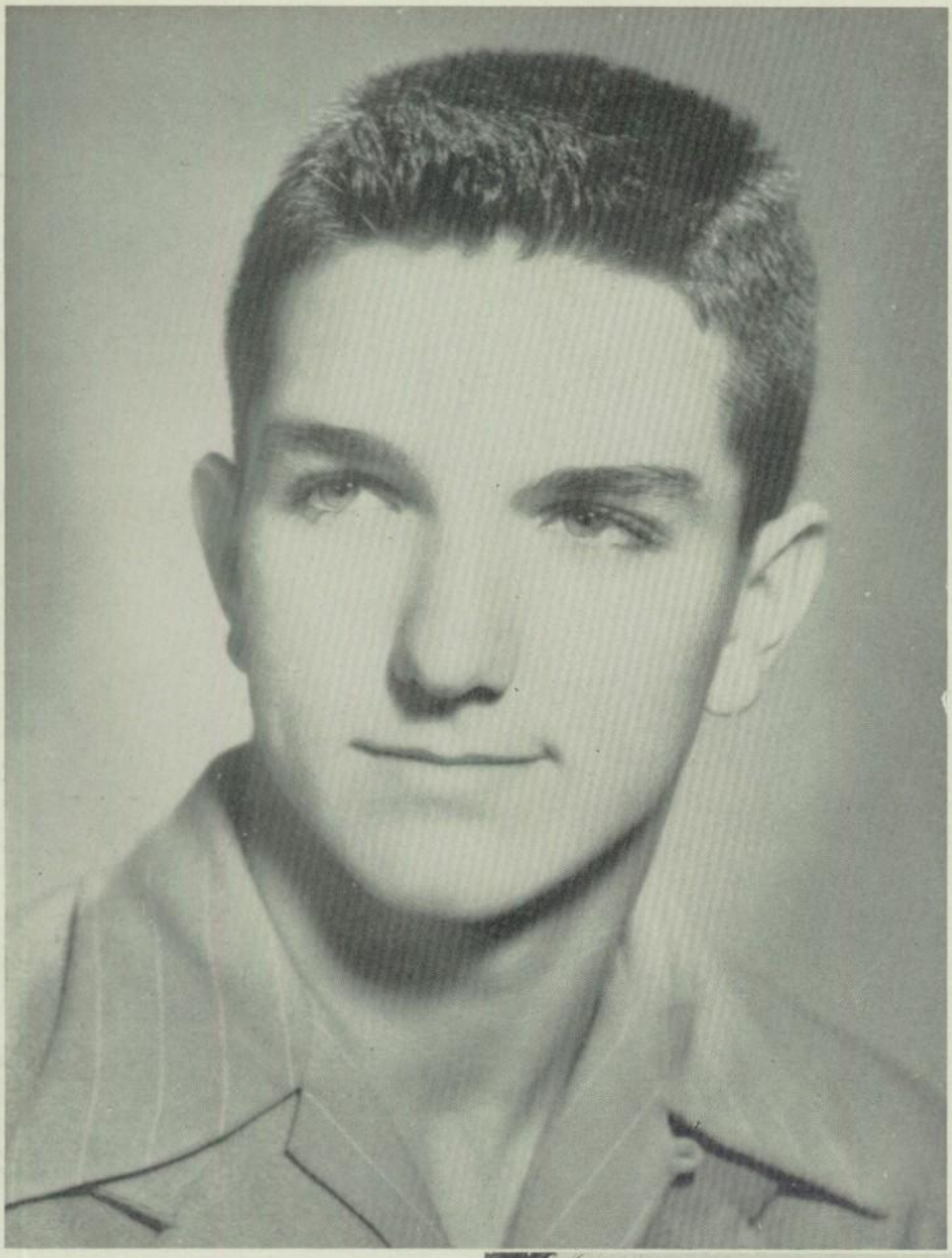

Donald Anderson

Brown hair, blue eyes, and a friendly smile portray Donald Anderson, junior favorite.

Donald was runner-up for sophomore favorite last year, but this year he made the grade when his classmates made him tops by electing him their favorite junior boy.

Donald served as yell leader during his sophomore year, helping to add to that old North Side spirit.

Speech has proved one of Donald's outstanding subjects. He held a leading part in one of the plays last year and is a member of the Thespian Society, Troop 378.

Baseball is his favorite sport. He was on the second string and played the position of second base.

Being a yell leader entitled him to be a member of the N Club.

A member of the Journalism 1 class this term, Donald hopes for a staff position on The Lariat next year.

Donald will be high senior in September and, upon graduation at mid-term, plans to attend TCU.

To be a senior yell leader is Donald's chief ambition. He plans to run for election in the fall.

These happy faces belong to Chester Slawson, junior yell leader, and Edward "Toppy" Ponder, junior class president, who were runner-up for junior favorite.

Kitty Malone

Dark-haired, petite, sweet —that's the junior favorite, Kitty Malone. Friendliness is one of Kitty's outstanding traits. Her friendly smile is always ready for everyone she meets.

Being yell leader for the past two years has kept Kitty busy along with her many other activities.

Tumbling is one of Kitty's accomplishments. She has taken tumbling for the past four years under the direction of Glen Wilcox at the City Recreation Hall. She has taken part in the Recreation circuses annually along with her brothers Jack and Tommy and is Southwestern AAU Junior Tumbling Champion.

Kitty is a member of the Spur Club and has achieved her silver spurs. She is a member of the advisory council and also secretary of the N Club.

She was home room representative for The Lasso.

She was nominee for favorite last year along with this year's favorites, Donald Anderson, Doris Barton and Ronnie McBee.

Kitty worked in the Opera "Faust" doing a ballet with a group.

To be head yell leader is Kitty's chief ambition. She plans to run for yell leader again next year.

Juniors Joy Anderson, '49 sophomore favorite, and Janette Watters, '49 sophomore nominee, were runners-up for junior favorite this year.

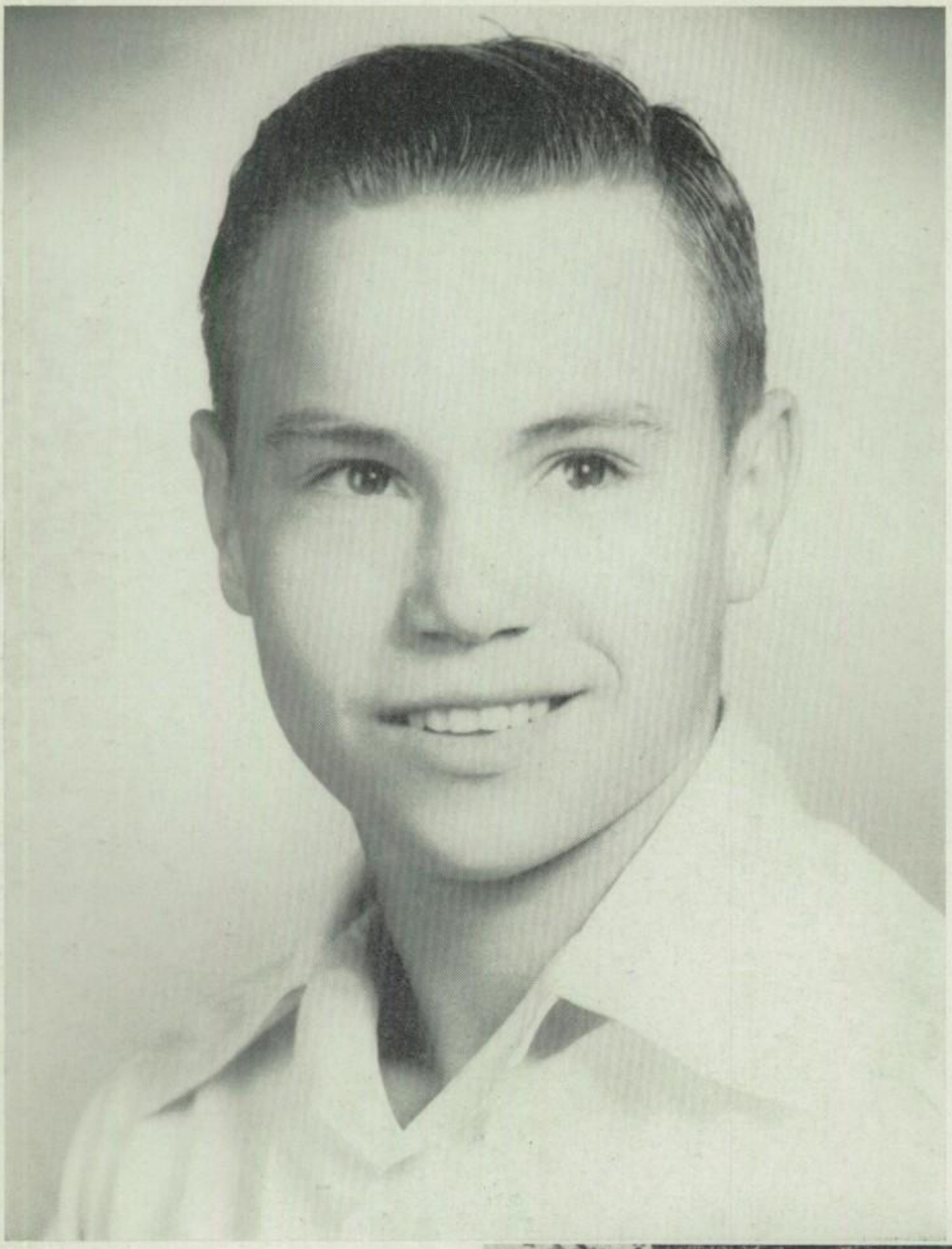

Billy Spruill

His first year in high school gave Billy Spruill one big honor to remember—being named sophomore favorite. Billy says he thinks being sophomore favorite is really swell and that it is just about as high an honor as anyone could want to achieve. His classmates seemed to think his rating high enough to award him this honor.

A bright friendly smile and brown hair and eyes are characteristic of Billy.

He likes all sports, but especially football. He lettered in football last year at J. P. Elder, and he was captain of the Steer's B team in the fall. Billy plans to go out for football next year.

He lettered in track for two years at J. P. Elder, but baseball has taken up his time at North Side where he played catcher for the second string.

Biology is Billy's favorite subject, and hunting and fishing are his favorite hobbies. He says he enjoys the outdoors, and his tan proves this.

To be a class officer is Billy's highest ambition for next year.

Bright smiles wreath the faces of Ralph Carr, sophomore yell leader, and Roger "Willie" Driskill, manager of the football team, who were runner-up for sophomore favorite.

Doris Lucas

President of the sophomore class, and now class favorite —these top honors were given to Doris Lucas, popular, dark-haired sophomore in her first year at North Side.

Honors seem to have followed Doris for the past two years. She was president of her senior class at J. P. Elder, and being yell leader for two years at Elder occupied a lot of Doris's time. She was named head yell leader last year at Elder.

Brains as well as popularity have helped Doris. She won her bronze spurs this year to become a member of the Spur Club. Her ability in speech class helped her to become a member of the Thespian Society Troop 378.

Working on the Lasso has occupied her study hall this past term. She has served as sophomore assistant on the Lasso staff.

Swimming is her favorite sport although she enjoys watching other sports.

Doris says her chief ambition for next year is to become a junior.

Smiling from their perch, these cute sophomore, Charlene Boyd and Betty Porter, sophomore yell leader, ran Doris Lucas a close race for the honor of favorite.

Presenting the Cream

The "Who's Who" section consists of the outstanding students from each department in school. The teachers select these students on their ability, experience, and cooperativeness.

Band—JACKIE PORTER

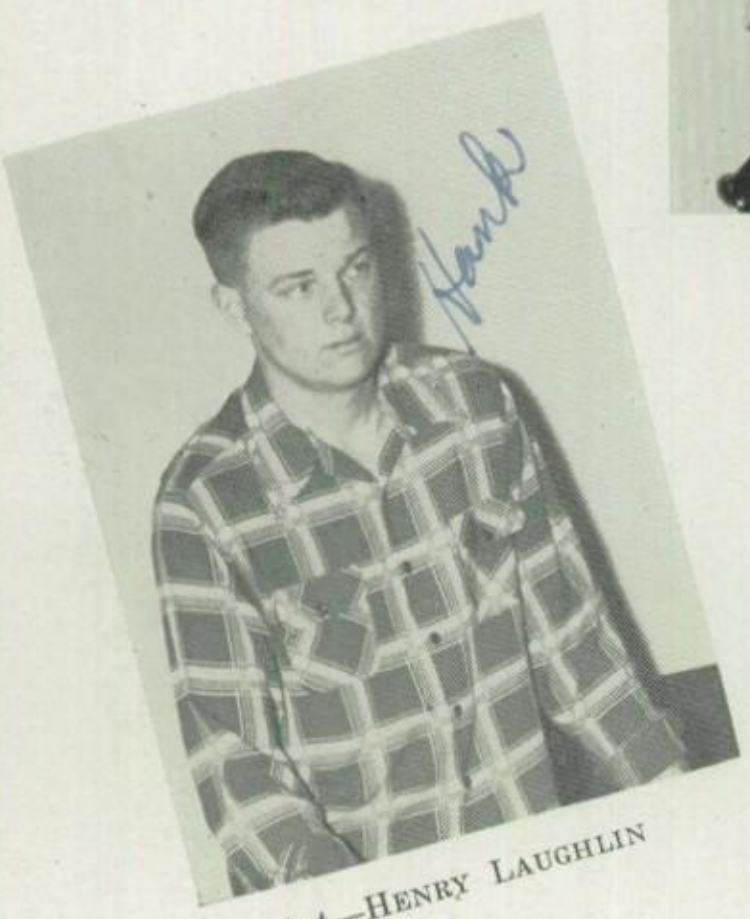

Art—HENRY LAUGHLIN

Bible—PATSY PHARIS

Boys' P.E.—RONNIE MCBEE

Chorus—LOMA JEAN SMITH

of the Crop for '50

Eleven girls and nine boys were selected to the 20 coveted positions this year. Senior Ronnie McBee, winner of the Boys' P. E. nomination, also won the election for Senior Favorite.

Library—MAE JEAN HILL

Clothing—DORIS WILES

Girls' P. E.—CLARICE BROWN

English—BETTY ECK DAVIS

D. E.—BOBBY ROBERTS

Top Students Receive

Beauty and brains seem to go together this year with these students selected as Who's Who of '50. Effort really paid off in this case.

Peggy!
I want to wish you the best & everything.
Mangou and Tommy always be happy.
Barbara

Commercial—BARBARA BROWN

Cooking—CLAIRE MCBRIDE

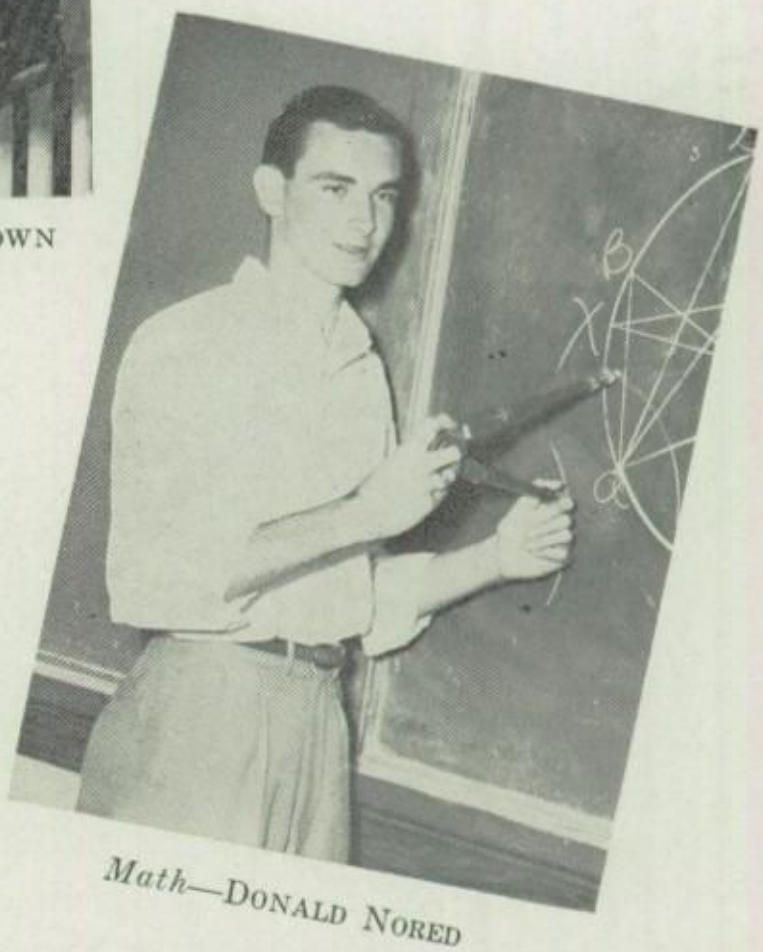

Math—DONALD NORED

Mechanical Arts—ROBERT BARKSDALE

Orchestra—DIXIE BENNETT

Who's Who Rating

Every student has the chance to be selected for Who's Who because, except in rare cases, only seniors are chosen. This year, one junior was selected to the group because of her outstanding ability in Orchestra.

R.O.T.C.—J. D. HORNE

Publications—JACK DEMETRUK

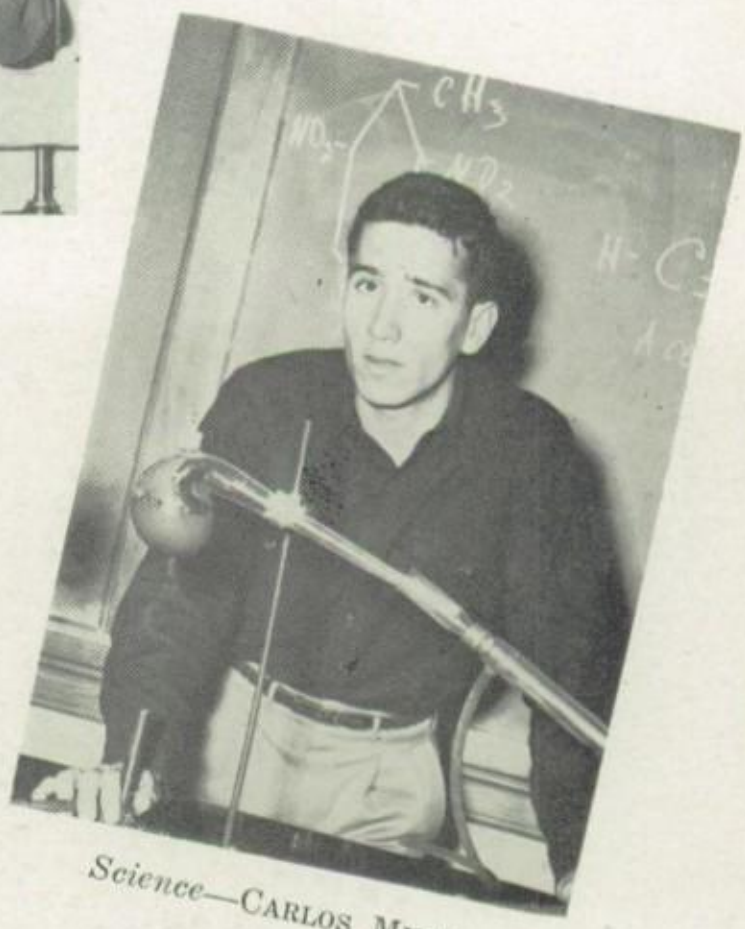

Science—CARLOS MYRES

Social Science—VINITA MASON

Speech—GEORGE BLAZI

Activities

Reserve Officers' Training Corps

Headquarters R. O. T. C., Fort

To all who shall see these

Know ye, that reposing special trust an

Peggy J. Stokes

of the Reserve Officers' Training Corps to ra

day of one thou

She is therefore carefully and diligently to

by doing and performing all manner of t

follow such orders and directions from

set over her, according to the rules an

Given under my hand at

in the year of our Lord one thou

Official:

Texas High School Press Associat

STATE NEWSPAPER CONTEST

TEXAS HIGH SCHOOL PRESS ASSOCIATION

Lariat

For Superior Accomplishment Is Awarded

All Texas Honor Rating

ed by the Department of Journalism

n, Texas

Three Act Play to Be Presented By Speech Students at Term's End

North Side's speech department will present two three-act plays during January, Mrs. Snow Weatherred, speech teacher has announced.

"A Home for Henry," a comedy will be presented Thursday, January 12th, by the fourth period class. Cast for the play are: Henry Hill, played by Wendall Harrison, Doris Grain, played by Jeanette Horschler and Dr. Phil Agee, played by

Schools

of

2ND Violin.

Celebrated Symphonies.

No 3.

F. Schubert's

"Unfinished Symphony"

NORTH SIDE SENIOR HIGH SCHOOL

Music Department

Fort Worth Public Schools

Allegro moderato

THEO. MOSES.

HEARTS AND GOWNS

RTH SIDE HIGH SCHOOL

Presents

re You Mr. Butterworth"

By

FELICIA METCALFE

?

ARS

MRS. SNOW J. WE

Directo

uditorium

Janu

8 o'clock P. M.

When Pep is Needed - Try the Steer Band

Musically Supporting The Steers—Is the 60 piece North Side band. Left to right they are: Row 1—Head Drum Major Doris Wiles, McAfee, Springer, Dennis, Garth, Turner, Farlow, Bennett, Cooner, Stevens, Director Kenneth O. Vaughn. Row 2—Assistant Drum Major Beverly Hendricks, Hardegree, Hite, Atkins, Holmes, Radecke, Enerson, Pressly, Garner, Gray, Howard, Assistant Drum Major Barbara Madden. Row 3—Wright, McKinney, McDaniel, Guthrie, J. Miller, Martin, Porter, Foster, Jackson, Boone, Lightfoot, Haney, Drennan. Row 4—Anderson, B. Miller, Boles, Martinez, Stillwell, King, Burnett, Rankin, Barnett, Mayfield, Harwell. Row 5—Harrison, Hudson, Avinger, Whitlock, Valle, Sparks.

Kenneth O. Vaughn, band instructor, has directed the North Side Band to a very successful year.

Band glamor is attained by Assistant Drum Major Barbara Madden, Head Drum Major Doris Wiles, and Assistant Drum Major, Beverly Hendricks.

Everyone Tune His Instrument, Please

Soft and sweet—that is the music furnished by the North Side String Ensemble. Left to right, the girls are LaJuana Lee, Virginia Wright, Wanda Porter, Jannece Turner, Dixie Bennett, Jackie Craig, Dorothy Leatherwood, and Wanda Fowler.

Orchestra and Choral Director Mrs. Birdie Julia Hodges, raps for attention.

Under the direction of Mrs. Birdie Julia Hodges, the orchestra has attained high musical standards. Left to right are Wanda Fowler, Mrs. Hodges, Dorothy Leatherwood, Doris Heck, Patsy Hotchkiss, LaJuana Lee, Pat Kingsbury, Virginia Wright, Jannece Turner, John Lightfoot, Jackie Craig, Layne Harwell, Dixie Bennett, Hugh Eleanor Low, Pete Boles, Wanda Porter, David Sexton, Doris Wiles, Ann Webb, Juanita Miller, Ronney McKinney, Wanda Grimes, Don McAfee, and Betty Johnson.

We Sing for Pleasure

Happy as larks, and they sing like larks. They are the members of the girls sextet and their accompanist.

Left to right they are: Anne Henry, Betty Mickey, Loma Jean Smith, Barbara Pentecost, Ann Patterson and Hugh Eleanor Low. At the piano is Wanda Porter.

Members of the chorus, who have furnished North Side with many lovely melodies this term, are, left to right,

Row 1—Mrs. Birdie Julia Hodges, director, Pat Kingsbury, Geraldine Smith, Dories Newsom, Jackie Gray, Ella Jean Sowards, Sandra Clarke, Ann Patterson, Hugh Eleanor Low, Barbara Pentecost, Loma Jean Smith, Betty Mickey, Anne Henry, Wanda Porter, Norma Jean Case, Billie Davis, Barbara Rosser, and Grace Warren.

Row 2—Lahoma Patrick, Juanita Metcalf, Jane Davis, Norma Wiley, Wanda Barnes, Rosa Bennett, Mary Anderson, Genelle Gibbs, Ruth Rowan, Rita Jolley, B. B. Stevens, Louis Million, Egbert Harrison, Virginia Jones, Mary Beneaux, and Phyllis Loven.

Row 3—Marian Dunn, Janice Farris, Mary Osburn, Troy Bryson, Mary Ruth McGee, Mary Borchardt, Billy McKinney, Billie Stafford, Billie Maupin, Stafford Manning, Harold Collins, J. D. Horne, Charles Wooten, Jeanell Beason, Marilyn Marley, Peggy Averett, and Jean Pigg.

Row 4—Dretta Whiteman, Harlean Lester, Patsy Hotchkiss, Charles Mann, Doris Heck, Cecil McRee, Billy Parks, Charles McBride, Duane Smith, Kenneth Thach, Martha Gregory, Ann Webb, Texana Kerlee, Georgia Jones, Beverly Hull, Christine Hill.

Row 5—Patsy Pharis, Jeanne Pauls, Dollie Korteff, Irvin Rogers, Jerry Roquemore, Garland Rains, Clifton Hale, Sammy Robertson, Thomas Dean, Arthur Moore, Walter Kreidel, Jerry Stone, Tommy McMinn, Roy Stone and Bert King.

The special chorus consists of the following students, left to right:

Bottom Row:

Geraldine Smith, Hugh Eleanor Low, Ann Patterson, Barbara Pentecost, Loma Jean Smith, Betty Mickey, Ella Jean Sowards, Jackie Gray, Grace Warren, Mrs. Hodges.

Row Two:

Lahoma Patrick, Harlean Lester, Rosa Bennett, Clifton Hale, J. D. Horne, Roy Stone, Norma Jean Case, Beverly Hull, Wanda Porter.

Row Three:

Dreta Whiteman, Dollie Korteff, Mary Ruth McGee, Cecil McRee, Billy McKinney, Charles Wooten, Harold Collins, B. B. Stevens, Louis Million, Egbert Harrison, and top, Walter Kreidel.

Office Assistants Count Noses

Helping keep tab of absentees and doing general errand running keeps these lively students busy during their study hall periods. They are left to right, Barbara Brown, Jackie Porter, LaNelle Johnson, Betty Jean Beil, Barbara Brent, Patsy Wood, Mary Lou Hamil, Jo Ann Napps, Marie Brown, Mona McCrary, Marguerite Higgins, Wanda Sherrod, and Frank Farlow.

While Library Crew Counts Books

The main duties of the library assistants are to shelve and check out books. Like office helpers. when they have worked two years, providing one of which is the senior year, they will receive silver Steer Heads in recognition of their service. Library workers for '50 are, seated, Patsy Woodson, Donna Bennett, Iva Mae Andrews, and Betty Porter; Standing, Mae Jean Hill, Marie Yovanovich, Joan Dove, Ernestine Roberts, Wanda Colquitt, Gene Lane, Barbara Bennett, Maroy Ann Sellers, Mildred Lancaster, Richard Dutton, and Marlene Evans.

At North Side, Even the Military Side Has Glamour

The Reserve Officers Training Corps is a small but well-rounded organization at North Side. It is well-balanced with work, play, and social activities.

Work consists of drilling, studying maps, learning how to operate guns and the different operations they perform. This year's rifle team consists of Clifton Hale, J. D. Horne, Don McConnell, Eugene Drennan, Raymond Hubenak, and Don Corley. This team represented North Side in the Arlington State College Rifle Match and the R. O. T. C. City Championship Rifle Team Match. The Sponsors' Rifle Team also had several matches. North Side also entered the Platoon Competition April 20.

The North Side Corps had several socials during the year. These consisted of dances, parties, picnics, and hayrides. A big all-city R. O. T. C. Christmas Party was held at the Reserved Officers Headquarters on Blue Mound Road, and the Annual all-city R. O. T. C. Ball was held April 14, at the Casino. North Side sponsor Peggy Stokes was named All-City R. O. T. C. Queen at this ball.

Two days a week are set aside for the boys to participate in sports during their R. O. T. C. period. The boys participate in the sport that is in season.

Lieutenant Jack Wheelis, left, and Sergeant Ollie Jacobs have command of the R. O. T. C. activities for the year.

The feminine side of the R. O. T. C. consists of Colonel Nell LaGrone, faculty sponsor, and Cadet Majors Barbara Williams, Peggy Stokes, and Lieutenant Colonel June Johnson.

High ranking officers in the R. O. T. C. are, left to right, Cadets Major Peggy Stokes, Second Lieutenant Harold Collins, Lieutenant Colonel June Johnson, Second Lieutenant Herbert Rush, Major Barbara Williams, and Major J. D. Horne. Highest ranking officer, J. D. Horne, is also a member of the rifle team. He has been a member of the corps all three years he has been at North Side.

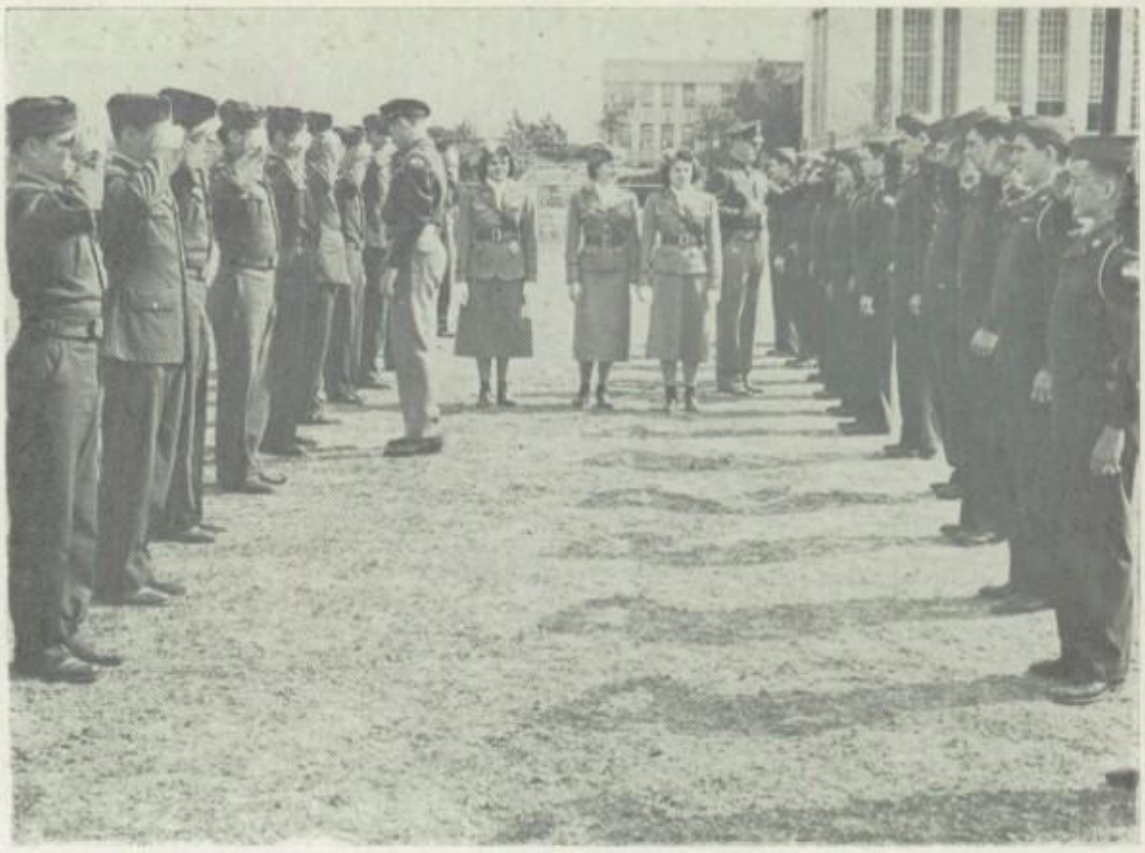

R. O. T. C. inspection is a very formal affair with every button in place and all ties straight. Officers and cadet sponsors review the troops at attention.

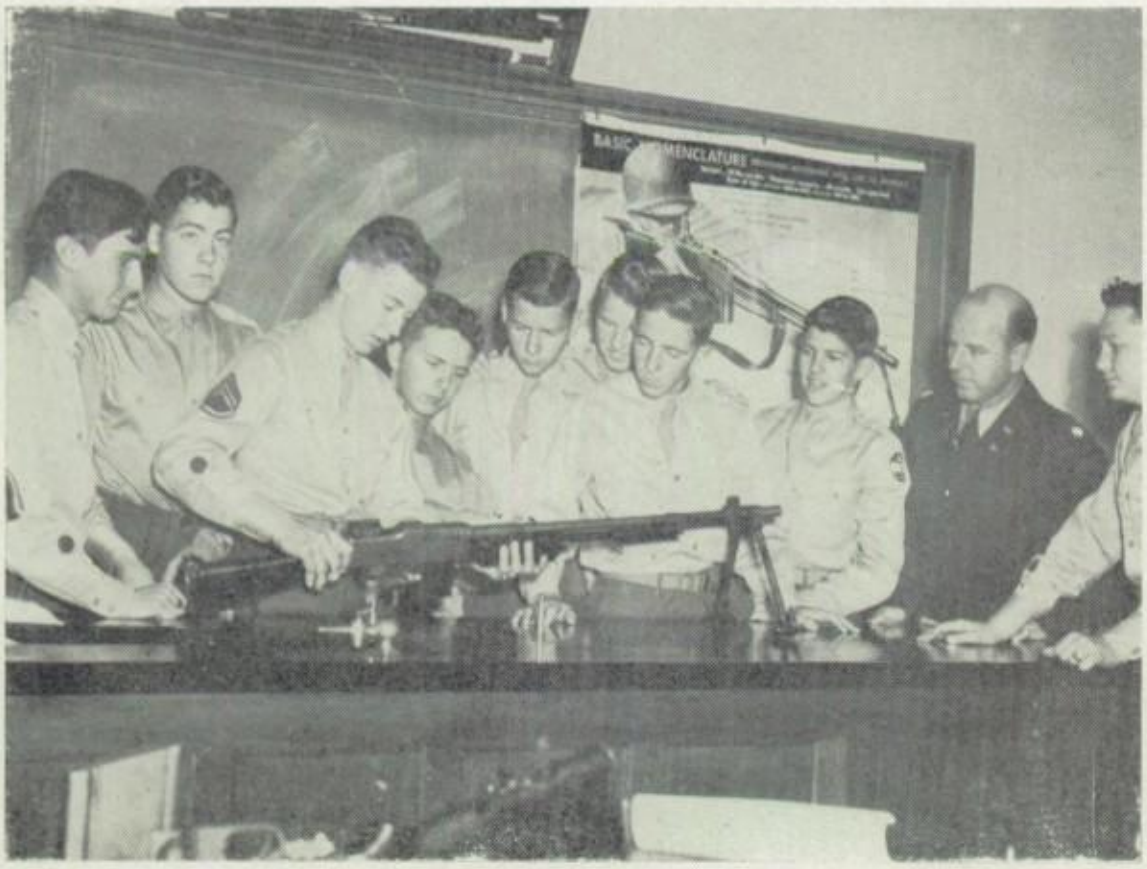

Sergeant Reid explains the uses and workings of the Browning Automatic rifle while his fellow members look on with interest.

Lots of target practice must go into making good marksmen. North Side's rifle team consists of, kneeling, Jack Luker, Don Corley, Eugene Drennan. Standing are J. D. Horne, Gilbert King, and Clifton Hale.

Speech Class Presents Stage Stars of '50

Speech instructor Mrs. Snow Johnson Weatherred smiles for the camera.

Curtain! Curtain! Everybody on stage for first curtain.

And the curtain at North Side has been raised this season on five major productions, under the direction of Mrs. Snow Weatherred, speech instructor.

Three major speech productions presented by the 1950 fall class were "He Ain't Done Right by Nell," "Home for Henry," and "Are You Mr. Butterworth?"

"He Ain't Done Right by Nell," an old-fashioned melodrama, was the first production of the year. It was a typical comedy with a hero, heroine, a villian, and a simple plot.

A three-act comedy, "A Home for Henry," was the second production presented by the dramatics class. The plot dealt with the building of a home for Henry, financed by his aunt with several thousand dollars worth of bonds. The home was to be built for Henry and Cynthia to live in according to his aunt, but Henry wanted to marry Doris whom his auntie didn't like. Lots of complications!

"Are You Mr. Butterworth?" This was the common question asked to all speech students in hopes that someone might come up with the answer. "Are You Mr. Butterworth?" was a three-act mystery comedy which was the last play of the fall speech class. This mystery comedy dealt with the investigation and finding of Mr. Bushinsky's jewels. No one knows who Mr. Butterworth, the hotel owner, is until the very last scene. There, of course, was a romantic side to the play and also much humor.

"Grandma's Best Year" and "Goodby Hollywood" were the two three-act comedies given by the spring speech classes.

Radio speaking is also studied by the speech students. During the fall term they presented "Tragedy of Comedy" which was broadcast over the school's public address system. The spring class gave the Easter broadcast, "Case of the Easter Bonnet," which was also presented for the school.

Speech courses aren't entirely fun. Before a play is given the students must have much coaching and studying. Character make-up, presenting monologues, studying techniques, and gesturing are only a few of the many things that speech students learn. Through the use of the wire recorder students study their voices. Forty minutes of class speeches and a ten minute lecture help to make up the speech course.

1. Ooooh! I wanna go back to Sandusthke! or Henry really has troubles over his home.
2. "Are you sure? No, I don't eat those."
3. Wait 'til I take down this poem. "And all the little birdies go cheep, cheep, cheep! or Oh! Oh! A. B's punch drunk again.
4. Mellow-drama, how mellow?
5. (inset) "Anybody want to go up?" Seems all's well with the play so far.

Speech students learn, among other things, the art of correctly and skillfully applying make-up of all kinds. At left, sophomore Jack Farlow gives with a "Chinese Philosopher" effect while senior Harold Hudson plays tough guy.

Lights, curtain, action! Prompter Martha Pressly gives the cue while Harold Johnston pulls the curtain and Pete Boles stands by to adjust the lighting.

Learning to use the tape recorder are sophomores Wanda Barnes, Gerald Summerford, and Mary Nell White. Speech classes use the recorder to help students find their mistakes when they are studying lines.

More make-up, or is it make-up? is applied by Nancy Bronson and Ella Jean Sowards. Why the coat, Ella Jean?

News Gatherers Keep Students Up-to-Date

The Lariat

Compared to the 42-person staff of the spring Lariat, the 13 lonely journalists who put out the nine fall editions of the paper were a mere skeleton crew.

Headed by co-editors Marky Shannon and Jerry Ann Byars, the staff consisted of Joan Windmiller, feature editor, Anne Bigby, copy editor, Don Carroll, sports editor, and Jimmy Ponder, exchange editor.

The small staff seemed adequate, however, as the Lariat won various city honors in the annual contest sponsored by the Fort Worth Press, and brought home an All-State rating from the annual convention in Denton.

Eight of the class wrote enough material to be eligible for the Quill & Scroll, national journalism fraternity.

Altogether and quiet, for once, the Fall Lariat staff is, seated, Anne Bigby*, copy editor; Jerry Ann Byars*, co-editor; Marky Shannon*, co-editor; and Joan Windmiller*, feature editor. Standing, Allan Bridges*, Pat Crowley*, Don Carroll, sports editor, B. D. Griffin, Winston Measures*, Allen Crowley, and Billy "Bronco" Roberts. Absent members are Jimmy Ponder*, exchange editor, and Ronnie McBee.
*designates members of the Quill and Scroll.

Editing the All-State fall paper were co-editors Jerry Ann Byars, left, and Marky Shannon.

Jackie Porter beams happily over her position as editor-in-chief of the spring Lariat.

Advertising for the Lariat is handled by a business staff under the sponsorship of Mr. H. J. Brown, vice-principal. Business staff are, seated, Toy Mitchell, Kenneth Thach, business manager, and Sue Tomlinson. Standing are J. D. Horne, Kathryn Henson, Tommy Hardegree, Mary Marshall, and Willard French. After working two years on the business staff, these students will receive a silver steer head for their services.

The editorial staff of The Lariat from the Period 1 class are, seated, Phyllis Smyth, feature editor, and Barbara Brent, associate editor. Standing, or leaning, behind them are Henry Laughlin, art editor, Lee Johnson, exchange editor, Donald Nored, sports editor, Pat Poindexter, news editor, and Gloria Woodlock, copy editor. Besides the named jobs of these people, they also each cover an assigned beat such as orchestra, speech, or foods.

Period 2 staff at attention, or partially at least, are, seated, Mildred Bullock, copy editor, Sue Tomlinson, associate editor, Barbara Brown, news editor, and, standing, Bobby Roberts, sports editor, Sam Harward, exchange editor, Loma Jean Smith, feature editor, and Jack Demetruk, photography editor. The two staffs rotate on the putting out of the paper, so that once a month each staff edits one edition.

The combined reporting staff of the two classes are, left to right, first row: Claire McBride, Marcia King, Lorene McCullar, Deloris Aston, Polly Flenniken, and Toy Laynance.

Second row: Bobby Moore, Mae Jean Hill, Jerrie Hurleer, Jo Ann Napps, Doris Barton, Vinita Mason, and Evonne Albin.

Third row: Robert Haddix, Georgia Jones, Patsy Pharis, Betty Foster, Mary Katherine Gray, Christine Hill, and Wally Stewart.

Who Misspelled That Name?!!
Ask Jack, He's Editor

Competent and hard-working editor-in-chief of the Lasso is Jack Demetruk, senior.

Jack has worked his way up from sophomore assistant, make-up editor, his junior year, to his present top staff position.

The Lasso

Scraping up the scraps of the activities of the year to make into a sort of "picture book" was the job of the fourteen members of the Lasso staff under the direction of two faculty sponsors, Mrs. Gene C. Thompson, publication sponsor, and Mr. H. R. McDaniel, photography sponsor.

The preparation of page plans and all the art work for the book were begun early last fall, and the photography staff began work shortly after. All copy work was started at the beginning of the spring semester.

The photography work, with the exception of the class pictures which were taken by Taylor Studio, was done here in the school by Mr. McDaniel and his sharp shooting crew of three boys.

The publications part of the book was done by the copy staff, art, and make-up editors, and the sophomore assistants, under the direction of Mrs. Thompson.

Faculty sponsors and the guiding hands of the Lasso are Mrs. Gene C. Thompson, journalism instructor, and Mr. H. R. McDaniel, chemistry teacher, who heads the photography work.

These two have devoted much time and effort to completing the Lasso.

The Lasso staff for '50 are, seated, left to right, Pat Crowley, sports editor, Jerry Ann Byars, copy editor, Jack Demetruk, editor-in-chief, Sue Tomlinson, make-up editor, and Henry Laughlin, art editor. Standing are Jimmy Ponder, Anne Bigby, Bill Bradley, Doris Lucas, Donald Nored, photography editor, Beverly West, Chris Hentzen, Mildred Bullock, and Marky Shannon.

The combined effort of these hard-working people is what brings out the Lasso to its many subscribers.

All the art work and page plans for the Lasso were done by Henry Laughlin, left, art editor. Jack Demetruk, center, is editor-in-chief, and Sue Tomlinson is make-up editor.

Copy writing for the Lasso was done by Jerry Ann Byars, copy editor and her crew of three assistant copy writers. Left to right they are Mildred Bullock, Anne Bigby, Jerry Ann, and Marky Shannon.

Taking the "shots" and doing the other photography work for the yearbook, under the direction of Mr. H. R. McDaniel, were Donald Nored, photography editor, Jack Demetruk, and Chris Hentzen. George Cravens, absent, is also a member of the crew.

The copy writing for the sports section of the Lasso was done by the two boys on the right. They are Jimmy Ponder, left, and Pat Crowley, sports editor.

Smearing glue, checking name lists, and just acting as general flunkeys for the higher staff position holders were sophomore assistants Beverly West, left, Bill Bradley, and Doris Lucas.

Lots of luck and the best of everything to a real cute and sweet girl. May you always have the best. Remember you Jour. & Bkk. Buddy.

Love
Wally
Stenton

Athletics

Allen Leads Steers Over Eagles, 19-7

BY PHIL COLLIER.
Star-Telegram Sports Writer.

North Side rocketed toward the city schoolboy football championship Thursday night at Farrington Field by thrashing favored Amon Carter Riverside, 19-7, before 6,350 fans. It was the second straight conference victory for the Steers, their fourth triumph in six 1949 engagements and perhaps [illegible] strongest showing to date.

The loss was the Eagles' s[illegible] in as many league games an[illegible] tially eliminated them from [illegible] contention.

In stoning for a surprising [illegible] loss suffered at the hands [illegible] Eagles last season, the [illegible] rode the passing arm of Qu[illegible] back Kermit Allen for one [illegible] down in each of the first [illegible] periods.

Carter Riverside, its o[illegible] blunted by the absence of [illegible] back Richard Bateman, inte[illegible] ed a pass and went 22 yards [illegible] plays for its only touchdow[illegible] in the third period.

Eagles Miss Bateman.

The Eagles could have [illegible] Bateman, who completed [illegible] 28 passes against Arli[illegible] Heights last week, but it's [illegible] ful if the 215-pounder could [illegible] turned the tide of battle. [illegible] out the proceedings with a [illegible] leg bruise that made even w[illegible] difficult.

A 31-yard punt return by [illegible] back J. W. Montgomery s[illegible] Steers in motion for the [illegible] opening touchdown the s[illegible] time they had the ball. In [illegible] ble safety with Allen, Mon[illegible] ery took a handoff and [illegible] down the east side [illegible] Carter Ri[illegible] where [illegible]

GAME BY A GLANCE

[illegible] len's pass on the Carter Riverside

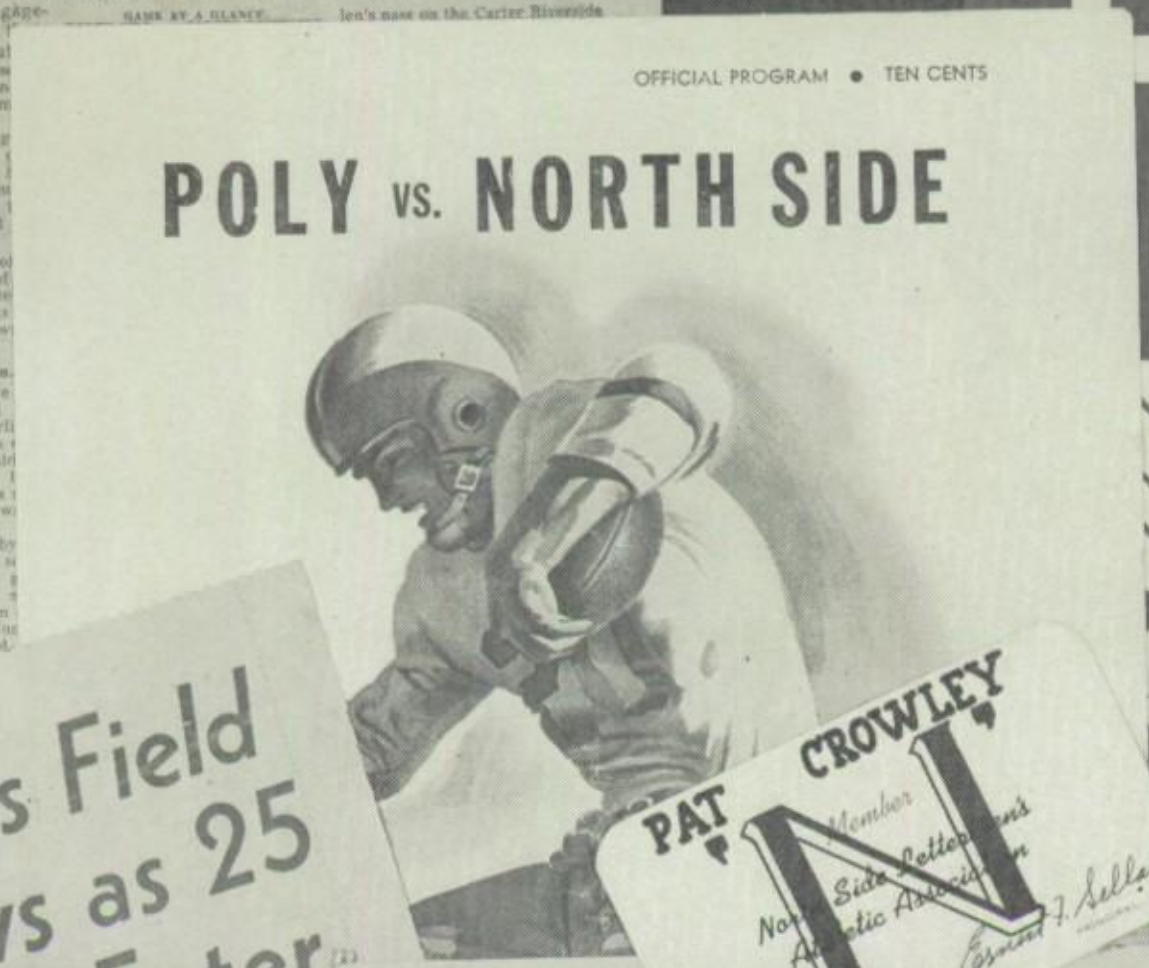

Gloves Field Grows as 25 More Enter

Regional Tournament Starts on Thursday At Coliseum; Over 200 Fighters Expected

BY PHIL COLLIER.
Star-Telegram Sports Writer.

Twenty-five new entries Monday, including eight [illegible] an enthusiastic North Side High School [illegible] that [illegible]

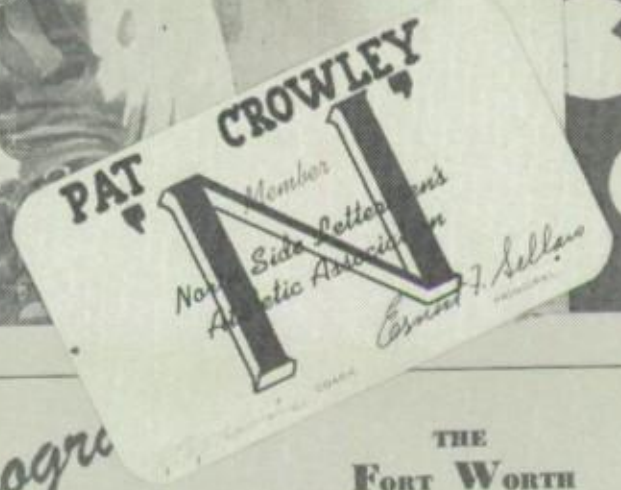

North Side Leads City in Passing

Jacket Ground Game Clicking; Panthers Set Salty Defense

BY PHIL COLLIER.
Star-Telegram Sports Writer.

North Side and Amon Carter Riverside, which meet Thursday at Farrington Field, are 1-2 in passing for the season as Fort Worth schoolboy grid teams prepare to enter their second week of league warfare.

The Steers have completed 34 of 104 passes; they've thrown in five games this year for a highly respectable average of .312. The record jumped last week when Quarterback Kermit Allen hit 14 of 18 tries.

* * *

NORTH SIDE also is high in yardage gained passing, having moved 793 yards through the air. Amon Carter Riverside has completed 49 of 106 passes for a .480 average and has gained 547 yards in this manner. Richard Bateman, the Eagles' 215-pound fullback, nearly upset Arlington Heights last week by connecting on 14 of passes for 187 yards.

Arlington Heights and Paschal each have gained 1,087 yards rushing to date but the Panthers have played one more game than the Eagles. The Jackets lead this department with an average of 216.6 yards per contest.

* * *

[illegible] their running against that of Poly [illegible] and in the only other game to be play[illegible] Paschal both will be idle.

[illegible] against rushing in the city. The [illegible] 480 yards on the ground for an [illegible]

[illegible] and by numerous injuries. Poly [illegible] with a broken leg, North Side [illegible] are and Grand Prairie Fo[illegible] on Carter Riverside's Bate[illegible] leg bruise and at Paschal [illegible] Tatter were nursing leg [illegible]

[illegible] day, Paschal shifting [illegible] Glen Jones, who will [illegible]

[illegible]	[illegible]	[illegible]	[illegible]

[illegible]oonce's Kids Open Hoop Season With Five Non-Conference Games

Broncos of Denton To Be First Foes For Cage Team

Opening the season with a series of practice games, the North Side [illegible] basketball team will meet the Den[illegible] Broncos in the North Side [illegible] gym tomorrow night at 8:00 P. M. The Steers will be host to the [illegible] school aubur[illegible] [illegible] to reach 300 [illegible] the mammoth [illegible] of 1947. [illegible] of the current 60 [illegible] high school div[illegible] contributed by [illegible] and Harry Wa[illegible] Heavyweight Ch[illegible]

Weigh In

Weight class[illegible] Johnny Walk[illegible] Troy Pope w[illegible]

Others jun[illegible] ranks are [illegible] Coward of [illegible] weights Ja[illegible] Kreutle [illegible] feed and [illegible] burro. [illegible] of Godl[illegible] Lawren[illegible]

TD COMBO—Twice last night at Farrington Field, passer Kermit Allen (left) toted to and Ronnie McBee for touchdowns to help down Carter 19-7. And they weren't at all unhappy about the whole thing when it was all over.—Press Staff Photo by Gene Gordon.

Track Team Leans on Lettermen Of Last Year, States Track Coach

"This year's track team will be built around J. W. Montgomery, Val Martin, and Toppy Ponder," states Mr. L. B. Morris, head coach.

"Our whole track program is in a state of rebuilding," explains Mr. Morris. The Steers lost Charles Davis and Darrow Hooper, all-American, in the weights, in addition to all middle distance and distance men.

Prospects Spotted

Montgomery will lead the newcomers in the quarter mile and the dashes. Ponder and Martin will pace the team in the hurdles and the jumps. Mr. Morris says that some of his young prospects look well, but they have to be relied [illegible]

"We are counting [illegible] and Jack Webb to [illegible] points in the city [illegible] Morris said.

North Side track [illegible] the city championsh[illegible] four years and w[illegible] on the state meet [illegible] Morris said, 'How [illegible] year, I don't know.'"

Steer Loss To Reagan Not So Bad

For a ball club which had to [illegible] John Reagan of Houston last night 23-12 at Farrington Field, North Side's Steers today found themselves in a very novel position.

Having developments in the night's Poly-Paschal game, the Steers are the highest scoring city team of the week, a surprise [illegible] ing thought considering they are [illegible] rated down the ladder below both Paschal and Arlington Heights.

But even though their 12 opponents [illegible] have been [illegible]

Girls P.E. Classes Start Basketball With Inter Class Tournament Play

"Shoot! Shoot!" No, not guns, just the girls P. E. classes playing basketball.

Members of the girls P. E. classes have begun their basketball season in the gym, according to Mrs. Co[illegible] Millsap and Mrs. Ina Devi[illegible] P. E. instructors.

[illegible] in the different [illegible] ided according to [illegible] ons or, in some [illegible] ing ability and [illegible]

[illegible] basketball are [illegible] les for boys [illegible] lay on half [illegible] only two [illegible]

[illegible] are be[illegible] P. E. instruc[illegible] tors for later in the season.

"Sophomores who are playing the game for the first time are catching on fast," explains Mrs. Millsap.

During basketball season, girls don their white gym uniforms, forget their ladylike ways, and really play a game. The injuries to date include numerous fingernails scratches, broken fingernails, skinned knees, and several bruised arms.

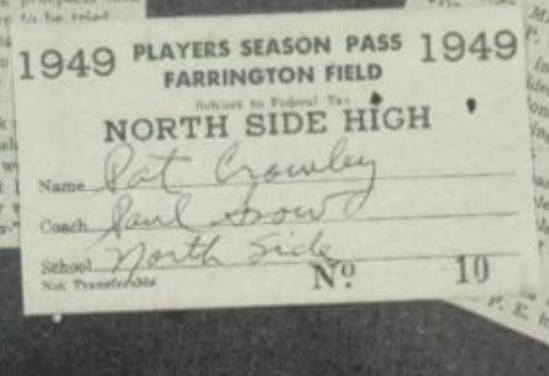

We Nearly Made it!

FOOTBALL 1949

Schedule

12	North Side—John Reagan	25
0	North Side—Lubbock	38
50	North Side—Childress	6
20	North Side—Crozier Tech	16
33	North Side—Poly	12
19	North Side—Riverside	7
21	North Side—Tech	0
7	North Side—Arlington Hts.	36
7	North Side—Paschal	41

With only five returning lettermen from the 1948 team, the Steers' football squad was composed largely of boys up from the past season's "All-Americans." Doped early in the season to tie for third, with Poly and Riverside, the North Siders won both of these games and held third place alone after leading the district until the last two weeks of play.

Early in the season, the five lettermen, Ronnie McBee, Billy "Bronco" Roberts, Paul Ponder, B. D. Griffin, and Pat Crowley, elected "Bronco" and Pat as co-captains, with each of the other three acting as honorary captains in three different games. After the season was over, the twenty-two lettermen elected a captain and co-captain from the boys who will be back next year. Edward "Toppy" Ponder is the new captain and Kermit Allen was chosen as co-captain for 1950.

The Steers dropped their first two games to John Reagan of Houston and to Lubbock but came back to end the non-conference schedule with a two won, two lost record with victories over Childress and Crozier Tech of Dallas. Although they were outweighed, on the average, in every game they played, the North Siders ended the season with a total of five wins and four losses. Their line averaged 162 pounds.

At the end of the season, statistics showed that North Side had the leading passing combination in the city. With quarterback Kermit Allen throwing to all-state end, Ronnie McBee. and Toppy Ponder, also an end, the three finished the season with Kermit as the leading passer in the city in the district and Ronnie as the leading receiver, with Toppy right behind Ronnie.

Mr. Paul Snow, head coach, became ill just before the district play started and the Steers finished out the season under the direction of Mr. L. B. Morris, assistant coach. The school board, just before spring training started, appointed Mr. Kenneth Gire, head coach at McKinney to the head position at North Side, and Mr. Gire took charge of the spring training.

Members of the A squad are, left to right:

Row 1—William Hogan, Bobby Wilson, Ted McDaniel, Jimmy Ponder, Morgan Cooner, Jack Malone, Forrest Lykins, Val Martin

Row 2—Harry Warren, Yancey Norman, Douglas Gardner, Dean Downing, Jackie Dumas, George Beal, Billy Roberts, Pa Crowley, Paul Ponder, B. D. Griffin.

Row 3—Gene Lane, Robert Haddix, David Finney, Billy Brown, Robert Barksdale, Kenneth Foster, Eugene Matthews, Jimmi Jordan.

Row 4—Irvin Rogers, Gene Welborn, Billy Roe, Donald Coffee, Henry Laughlin, Ronnie McBee, Edward Ponder, Kermit Aller and L. V. Miller.

Starting the games for the Steers this year, were, front row, Toppy Ponder, Eugene Matthews, Pat Crowley, Donald Coffee, Paul Ponder, Bronco Roberts, and Ronnie McBee; second row, Gene Welborn, Kermit Allen, L. V. Miller, and B. D. Griffin. This year's lettermen are pictured on pages 74, 75, and 76.

All athletic teams at North Side were under the direction of five coaches, Mr. Paul Snow, Mr. Kenneth Gire, Mr. L. B. Morris, Mr. Ted Koonce, and Mr. Lewis Doan. The four major sports under their directions were football, basketball, baseball, and track.

Mr. Snow had charge of the football team during the fall until he became ill in October. Mr. Morris then finished the season with the Steers owning a 5-won, 4-lost record. Mr. Gire was hired by the school board just before spring training started and took charge of the spring grid training.

Mr. Koonce had charge of the basketball team, and Mr. Doan assisted him by taking over the B-team. The basketball team finished with a 4 won, 6 lost record. At the time of publication, the track and baseball teams had not been organized, but Mr. Morris whose teams have won the district races for the past five years, is in charge of track, and Mr. Doan, who was at Tech last year, had charge of the baseball team.

These are the capable coaches who guided the Steers this season. Left to right, they are Lewis Doan, Head Coach Paul Snow, Assistant Coach L. B. Morris, and Ted Koonce. Not shown, Kenneth Gire.

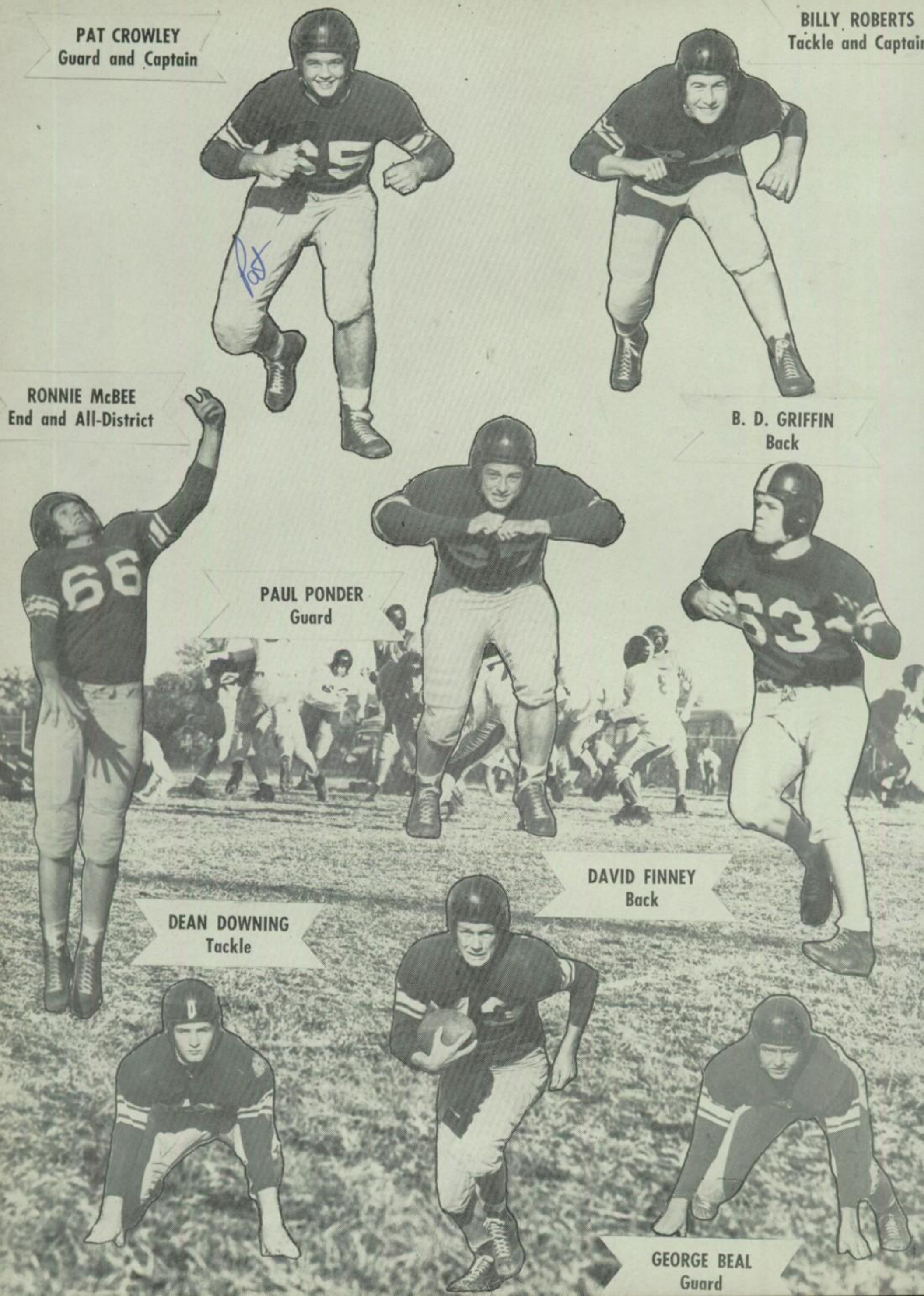
PAT CROWLEY
Guard and Captain
BILLY ROBERTS
Tackle and Captain
RONNIE McBEE
End and All-District
B. D. GRIFFIN
Back
PAUL PONDER
Guard
DAVID FINNEY
Back
DEAN DOWNING
Tackle
GEORGE BEAL
Guard

TED McDANIEL
Back
IRVIN ROGERS
End
J. W. MONTGOMERY
Back
EUGENE MATTHEWS
Tackle
YANCEY NORMAN
End
JACK MALONE
Back
JIMMY PONDER
Back
KERMIT ALLEN
Back

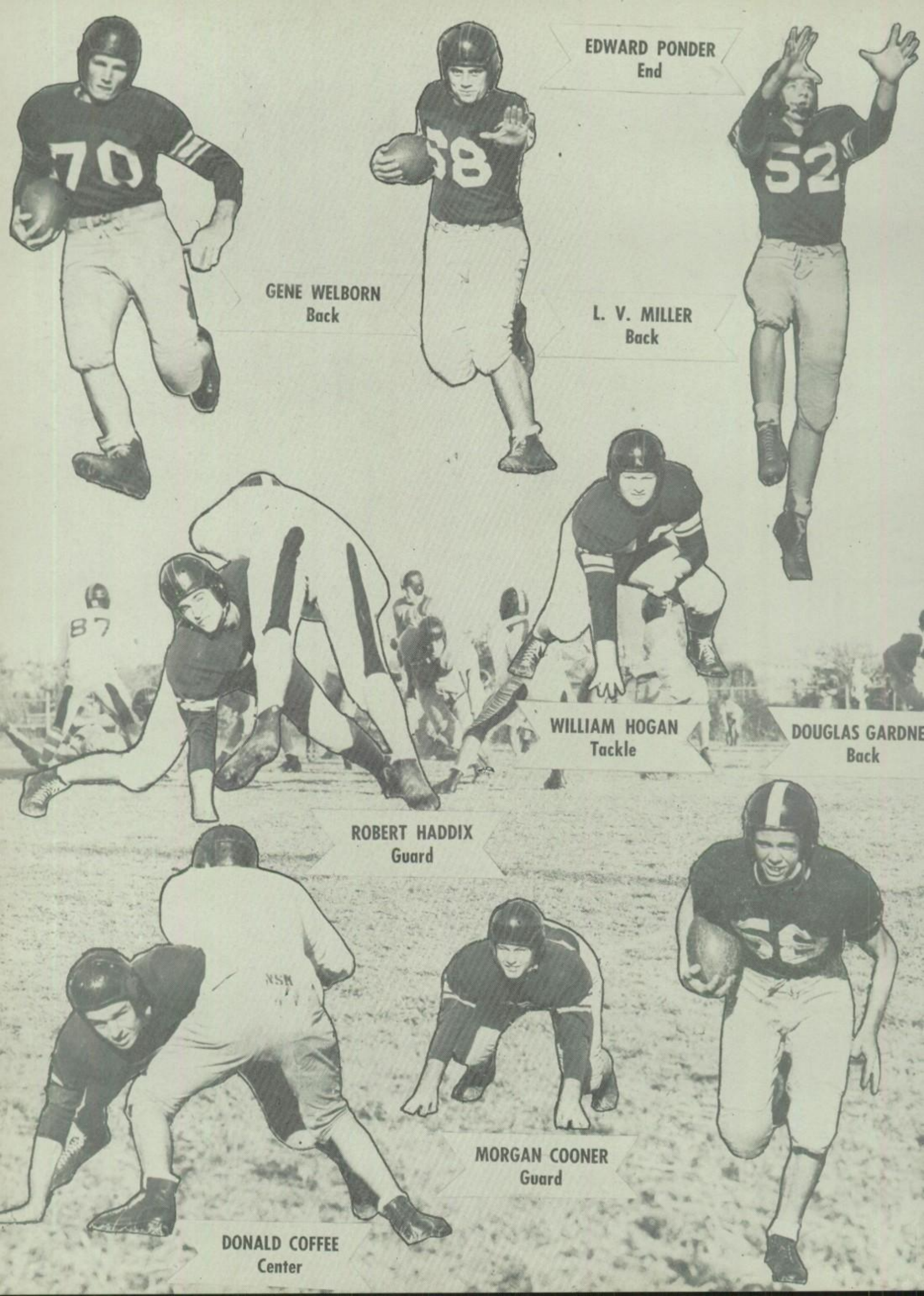
EDWARD PONDER
End
GENE WELBORN
Back
L. V. MILLER
Back
WILLIAM HOGAN
Tackle
DOUGLAS GARDNE
Back
ROBERT HADDIX
Guard
MORGAN COONER
Guard
DONALD COFFEE
Center

All Americans - B Teamers Worked Hard, Too!

The All Americans under new coach Lewis Doan fought their way through a 7 win, 3 defeat season. This team, made up of sophomores and juniors, worked its way up to the championship game with old rival Paschal, only to fall 41 to 12. The boys who play B-team football play not for the recognition, but for the experience they receive, which helps them to get a shot at the A-team next year.

A semi-platoon system was used on offense and defense, thus doing away with a definite starting lineup. Boys participating in most of the action were Dockery, Reed, Day, and Bullon at ends, Dean, Nelson, J. Smith, and Wilkinson at the tackle positions, Chadwell, Morrison, Mooreman, and Bunker filling the guard slots, Spruill and Sublett at center, and Morris, Valle, Ochoa, Runnels, Lockett, Edwards, and Tidwell in the backfield. Billy Spruill and Tommy Runnels served as co-captains for this year's team.

The All-Americans ran from the T-formation basically, like that used by the A-team. They also used variations of the spread, spreading either right or left and sometimes leaving the quarterback under the center. Their running and passing game was very well-balanced. Showing as well as their offense was their defense. These boys had a good defensive record against larger and faster teams.

A double round robin is played by the B-teams. This gives each team two chances at all the other teams in the district.

Hard-working managers for the football boys were Roger "Willie" Driskill, Glenn "Doc" Creamer, and Allen "Corkey" Crowley.

"B" teamers line up for the 'pitcher' taking. They are, left to right:

Row 1—Mayfield, Woodall, Bunker, Chadwell, Morrison, Spruill, Runnels, Ochoa, Valle, Scogin, Barnes, Mooreman, Flores.

Row 2—Heizman, Cain, Lockett, Tidwell, Blessing, Livesay, Coffee, Dockery, Reed, Edwards, Bullon, Dato, Wolfe, Nieswiadomy, Mattinson, Moore.

Row 3—Gee, Jones, Wilkinson, Harper, Cook, Nelson, Tinsley, Dean, Day, French, Morris, Maley, Sublett, Smith, Nettles, Johnston, Cunningham.

Koonce's Kids Prove Little, But Capable Contenders!

Captain of the 1949-50 basketball team, M. L. Chapman, prepares for a long shot.

Under the able guidance of little M. L. Chapman, captain of the 1950 basketball team, the Steers won four conference games and lost six, although the starting five averaged only 5 feet 11 inches in height.

Finishing fifth, right behind Carter-Riverside, Coach Ted Koonce's team was rated at the close of the season as the most improved in the city. The boys won two games from Tech, 48-26 and 48-23, and two from Carter 33-31 and 47-40. They dropped two to Arlington Heights 28-50 and 33-36, two to Poly, district champs, 40-51 and 25-47, and finally two to Paschal, the defending State Champions from last year and district runner-up this year, 15-45 and 27-33.

With Captain Chapman and Edward "Toppy" Ponder leading the way with 75 and 61 points, respectively, the Steers amassed a total of 344 points in district play. The boys accounting for the majority of these points were the starting five, M. L. Chapman, Toppy Ponder, Jerry Morris, David Finney, and Chester Slawson, and Kermit Allen, Henry Laughlin, and George Dato.

The Steers were greatly handicapped after the second conference game because of the loss of one of last year's co-captains, Ronnie McBee, due to the eight semester ruling.

The 1950 "A" Basketball team had thirteen members, excluding Ronnie. The "A" squad members were M. L. Chapman, Toppy Ponder, Jerry Morris, Chester Slawson, David Finney, Kermit Allen, Henry Laughlin, Carlos Myres, George Dato, Johnny Valle, Jack Spurrier, Alfred Ochoa, and Charles Van Noy, shown on page 78-79. All were "B" team members last year, with the exception of returning lettermen M. L. Chapman, Toppy Ponder, and Carlos Myres and Alfred Ochoa, who just came up from J. P. Elder.

In pre-district games the Steers met such teams as Denton, Diamond Hill, North Dallas, Adamson, Canton, and Jesuit. They played two games each with Denton, North Dallas, and Adamson. In the two games against Denton, the Steers dropped the first 42-48, but came back for a 43-39 win the second time they met. Against North Dallas they dropped both games, 33-41 and 32-45. Adamson also bested them in two contests, 32-35 and 40-52. In the other three games, they beat Diamond Hill, 57-29, beat Canton, 39-23, but lost the pre-district finale, 45-61, to Jesuit in the Dr. Pepper tournament at Dallas.

Pictures of the A-squad are shown on this and the next page.

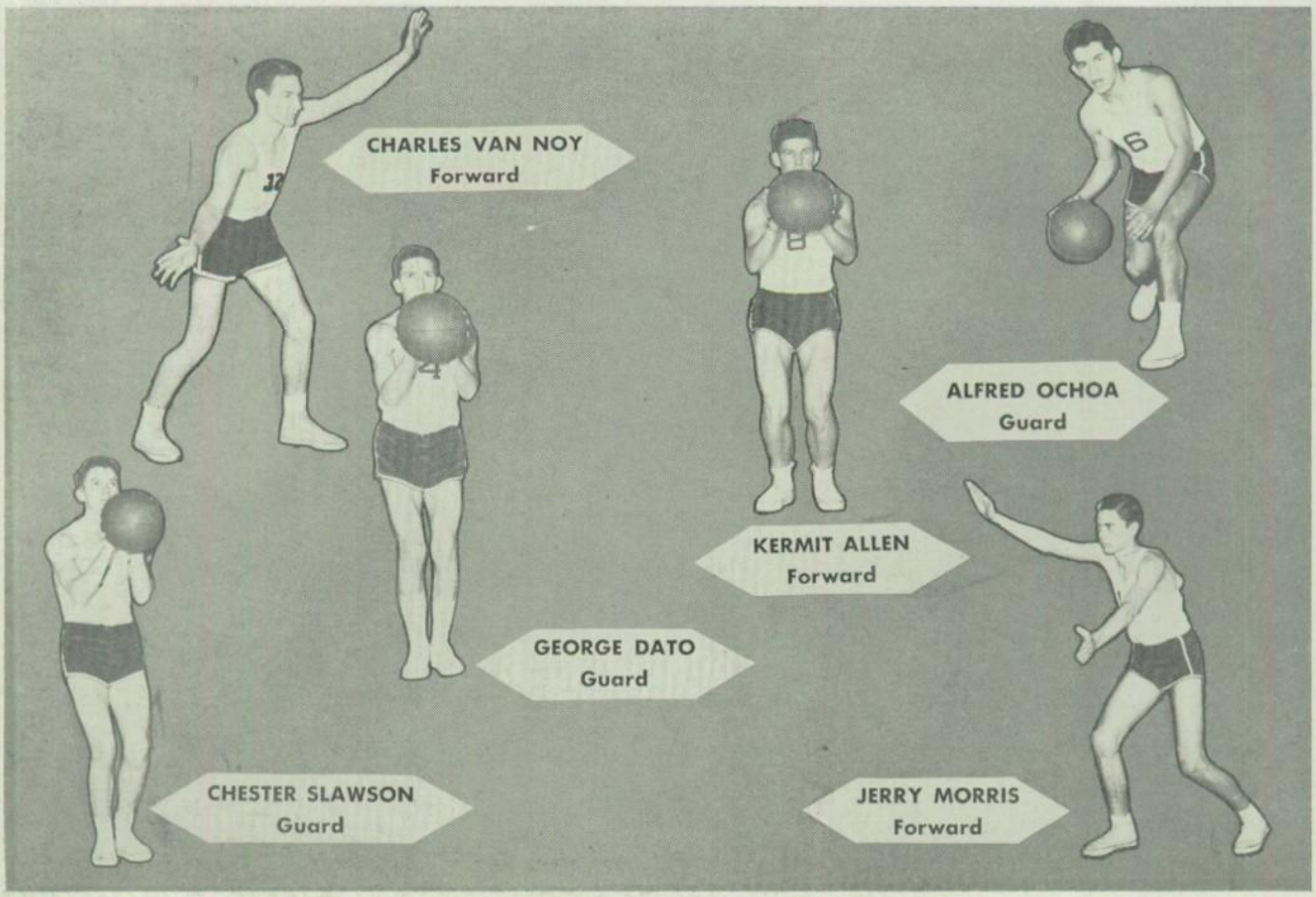

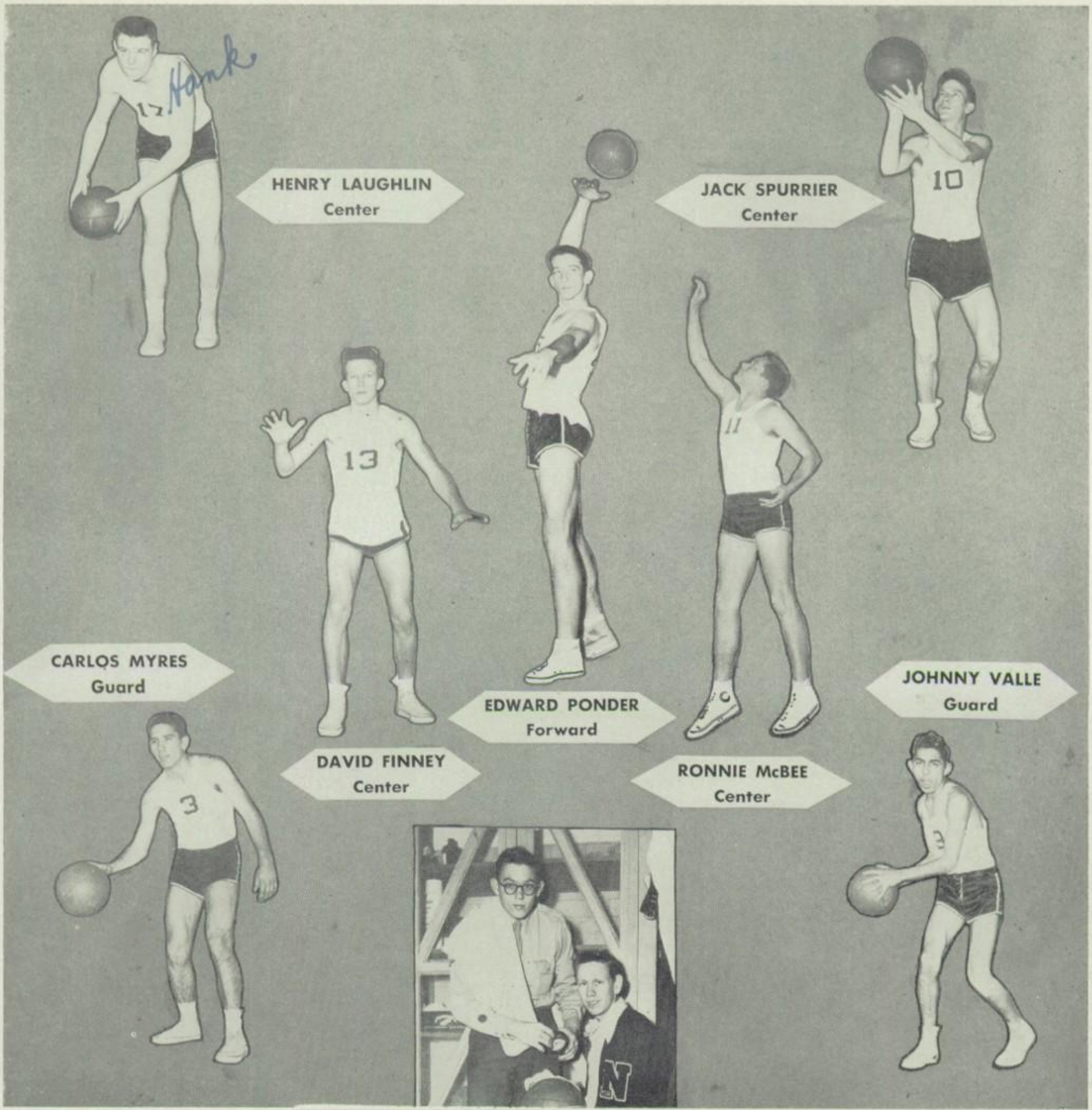

Inset shows the managers for the basketball team. They are Eugene Drennan, standing, and Glynn "Doc" Creamer, seated. Creamer was also manager for the football season.

The big hearted 'Little Steers' fought hard, but lost. They are, front row: Ryon, DeMalade, Warren, Ralls, Pritchard; second row: Wilkinson, Sexton, Nelson, Blessing, Dockery; third row: Finch, Whisenant, Johnson, Guerrero, Shipp, Bunker.

Coach L. B. Morris is shown, center, with his two co-captains, J. W. Montgomery, left, and Val Martin, right.

TRACK 50

Captained by J. W. Montgomery and Val Martin, this year's track team looked to its five returning lettermen from the '49 City Conference runners-up team for their points.

At the time of publication, the Steers, led by Coach L. B. Morris, had placed third in the Stock Show Track Meet and had done well in dual meets with North Texas State freshmen. The Steers had also successfully defended their championship, March 25, in the Tomato Bowl and finished first in the fifth annual Possum Kingdom Relays at Graham, March 31. They had also scheduled a dual meet with Waco in Waco on April 8.

A system of tri-angular meets was started March 21 at Farrington Field in preparation for the city meet. North Side won this first one with a total of 80½ points. Each team in the district competed against each other one twice.

The City Meet, scheduled for April 27 and 28, was a heated one, with every team supporting some strong individual entries. All of the Fort Worth schools had good team entries, but no one team was expected to dominate the meet.

The first three winners in each event in the City Meet participated in the City Conference Championship Meet, May 12, in Houston. Either a Houston or San Antonio team was favored to win this meet because of their better track weather.

This year's team was strong in the high hurdles, 440 run, pole vault, shot put, and high jump. Much work was being put in on the weak points of the team throughout the season.

State Runners-up

Members of the '50 team include, row one, James Majors, Lee Johnson, Jack Malone, Jerry Jennings, Bobby Moorman Roy Rogers, David Woodall, Frank Sanchez, Herby Teasley, and Arthur Moore; row two, Jerry Sublett, Ronald Jones Gene Welborn, Eugene Matthews, Donald Nored, Wayne Cunningham, Reese Reed, Oneal Nelson, Carlos Myers, George Beal, Yancy Norman, Harlan Tidwell, Raymond Cook; row three, Mr. Morris, Val Martin, John Adle, Toppy Ponder, Eugene Korolevich, David Finney, Willard French, Douglas Finch, A. B. Dunn, Jack Webb, Jimmy Wilkinson, Bobby Tinsley Wayne Ryon, Cecil McRee, Kenneth Thach (Manager). Not shown, Kenneth Foster.

Coach Morris beams with his five lettermen, Val Martin, Eugene Korolevich, J. W. Montgomery, Toppy Ponder, and Herby Teasley . . . Practicing for the relay are Donald Nored and J. W. Montgomery, as John Adle and Eugene Korolevich, observe their championship form.

Are Ready To Go!

Performing with the shot is sophomore Jack Webb with an audience of Bobby Tinsley and Jimmy Wilkerson . . . Herby takes off while Jerry Jennings, Carlos Myres, Rob Rogers, and Eugene Korolevich takes it easy . . . High hurdles take skill and form such as displayed by Nored, Ponder, and Martin . . . Pole vaulter Val Martin goes over the top.

Hit Dat Ol' Apple!!

Leading the Steers' baseball team in 1950 were co-captains Olan Fowler, left, and Bobby Moore, right.

With two of the four returning lettermen, Bobby Moore, catcher, and Olan Fowler, center-fielder, acting as co-captains, the 1950 Steer baseball squad was getting ready for their first game against Denton at the time of publication.

All four of the returning lettermen gained starting positions on the squad. The co-captains, Bobby and Olan, were at catcher and center-field, respectively. The other two, Kermit Allen and Jerry Morris, were at third base and right field. The other positions were held by Henry Laughlin, squadman, at first base, George Dato at second base, Tommy Runnels at short stop, and Gene Nieswiadomy in left field.

The pitching staff of the Steers was very inexperienced, but Coach Lewis Doan found some promising young pitchers in Robert Votaw, Charles Scogin, and Leslie Mattinson, all juniors with another year of eligibility. One senior, M. L. Chapman, was also developing a few good pitches and had possibilities.

The first-string boys were being pressed hard by a bunch of the second string, mostly sophomores and juniors, for their standing berths. The second-stringers hustling for positions were William Hogan, catcher, Darwin Southerland, first, Fred DeMalade, second, Gene Morrison, third, Chris Heizman, short, and outfielders Gene Kays, Norman Beene, and Billy Spruill.

Returning lettermen on the '50 squad were Olan Fowler, center field, Kermit Allen, third base, Bobby Moore, catcher, and Jerry Morris, right field.

Pictured above, from left to right, is the starting line-up. Gene Niesweadomy, left field, George Dato, second base, Olan Fowler, center field, Henry Laughlin, first base, Bobby Moore, catcher, Kermit Allen, third base, Jerry Morris, right field, Tommy Runnels, short stop, and Robert Votaw, pitcher.

The Steer baseball squad for 1950 are, first row, Kays, Southerland, Morris, Runnels, Allen, Lane, Nettles, Mattinson, and Scogin. Second row: Spruill, Gee, Dato, Nieswiadomy, Fowler, Moore, Laughlin, Hogan, Votaw, Heizman, and DeMalade. Third row: Schimmel, Beene, Kyle, Miller, Moore, Hale, Chapman, Welborn, Akers, Harrison, Cole, Bundick, Flores, Isbell, Bunker, Morrison, Goodwin, and Simonson.

Upper Left: Morris scores on Hogan's bunt as Moore shucks his mask. Upper Right: It's a high one off the bat of Allen; Moore goes after it. Lower Left: A throw to Laughlin is in time to catch Sutherland. Lower Right: He's out! Morris watches as Fowler is tagged by Moore.

Lively and Loud, Those Yell Leaders

Leading yells at pep rallies, football games, and basketball games for '49 and '50 were, left to right, boys, Don Carroll, and M. L. Chapman, seniors, Chester Slawson, junior, and Ralph Carr, sophomore. The girls are Joan Windmiller and Doris Barton, seniors, Kitty Malone, junior, and Betty Porter, sophomore.

Head yell leader, Joan Windmiller, received her position after two years hard work in the field.

Three old hands and five new ones made up the eight yell leaders for the '49-'50 season. Head yell leader Joan Windmiller, senior Don Carroll, and junior Kitty Malone all had two years experience, while the remaining five, M. L. Chapman, Doris Barton, Chester Slawson, Betty Porter, and Ralph Carr, although new at the business, learned rapidly.

Miss Frances Schober holds the position of sponsor for the eight yell leaders.

N CLUB - *At last our jackets arrived*

Officers for the "N" club for '50 are, left to right, M. L. Chapman, vice president, Kitty Malone, secretary, and Toppy Ponder, president.

Yell leaders and athletes, both male and female, receive letters for good work. This year's "N" Club members are:

Row 1—Jerry Morris, Chester Slawson, Ralph Carr, Kitty Malone, Betty Porter Doris Barton, Barbara Dearson, Jeannine Jackson, Joy Anderson, Gailya Brown, and Donald Anderson.

Row 2—Wally Stewart, M. L. Chapman, Ted McDaniel, George Beal, Dean Downing, Gene Welborn, Carlos Myres, Jack Malone, Bobby McDaniel, Yancey Norman, and Warren Davenport.

Row 3—Coach Morris, William Hogan, Roger Driskill, Kermit Allen, Eugene Matthews, Jimmy Ponder, Paul Ponder, Olan Fowler, Morgan Cooner, Allen Crowley, L. V. Miller, and Pat Crowley.

Row 4—Coach Koonce, Bobby Moore, Robert Haddix, Irvin Rogers, David Finney, Eugene Korolevich, J. W. Montgomery, Val Martin, Edward Ponder, Coach Gire, and Coach Doan. Not shown—Henry Laughlin, Charles Van Noy, Johnny Valle, George Dato, and Herby Teasley.

Straight Shooting vs. A Nice Racquet

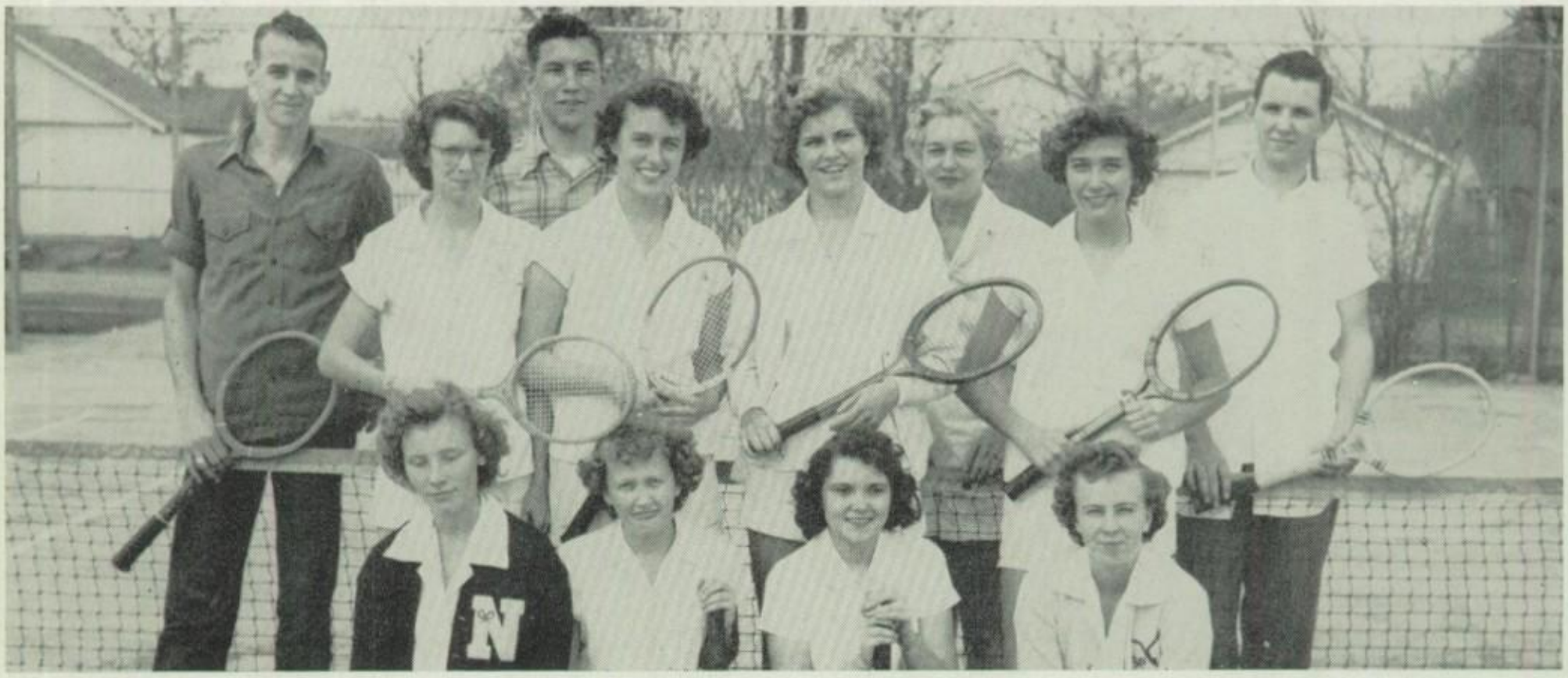

Swinging their racquets in hopes of winning honors in city contests, eight girls and three boys pose for the photographer. They are, kneeling, Joy Anderson, Ann Patterson, June Johnson, and Jeannine Jackson; standing, Charles Barton, Betty Foster, Robert Barksdale, Gailya Brown, Cecilia Martin, Mrs. Ina Davies, sponsor, Doris Tidwell, and Don Clark.

Lady Robin Hoods line up on the firing line. Posing, left to right, are Gloria Woodlock, Marcia Jo King, Mary Elizabeth Campbell, Mrs. Cara Dee Millsap, sponsor, Barbara Dearson, LaJuana Smith, Mary Cole, Gwendolyn Wharton, and Lahoma Patrick.

Pretty Misses Make a Hit!

North Side girls were not left completely out of the sports limelight by the boys in 1949 and '50, as they were engaged in such activities as various types of dancing, calisthenics, marching, softball, volley ball, basketball, tennis, and archery.

The girls Physical Education classes, taught by Mrs. Cara Dee Millsap and Mrs. Ina Davies, learned ballroom dancing as well as folk and square dancing. Champion teams were also recognized in such sports as softball, volley ball, and basketball. The teams played each other in class and after school for the school championships.

Top left—Pat Poindexter shows her championship archery form . . . Top right—Deloris Aston, Carolyn Parker, Janet Clayton, and Janette Watters perform a folk dance . . . Lower left—Mary Milligan and Glena Cox take a breather . . . Lower right — Patsy Pharis and Wanda Price enter the shower room after a hard (?) workout.

Ten pretty girls, a dance or a title for Patsy Woodson, Ann Fincher, Mary Milligan, Polly Flenniken, Loma Jean Smith, Barbara Williams, Glena Cox, Gwenell Miller, Minnie Judge, and Bobby Cluck . . . Volley ball enthusists are Jerrie Fincher, Doris Lucas, Pat Goodman, Toy Laymance, and Doris Ralph . . . A group of hopeful champs, kneeling, Nedra Pigg, Peggy Averett, Margie Van Eman, Jodie Swart, Joy Holloway, Joan Lunsford. Back row are Mrs. Ina Davies, teacher, Gailya Brown, Loyce Johnson, Peggy Sellers, and Rita Jolley . . . Look at that form! (Baseball, that is.) Catcher Pat Goodman stretches as Janet Sutherland swings at a high one. Watching are Veda Hanson and Doris Ralph, kneeling, and Ernestine Roberts and Barbara Brown, standing.

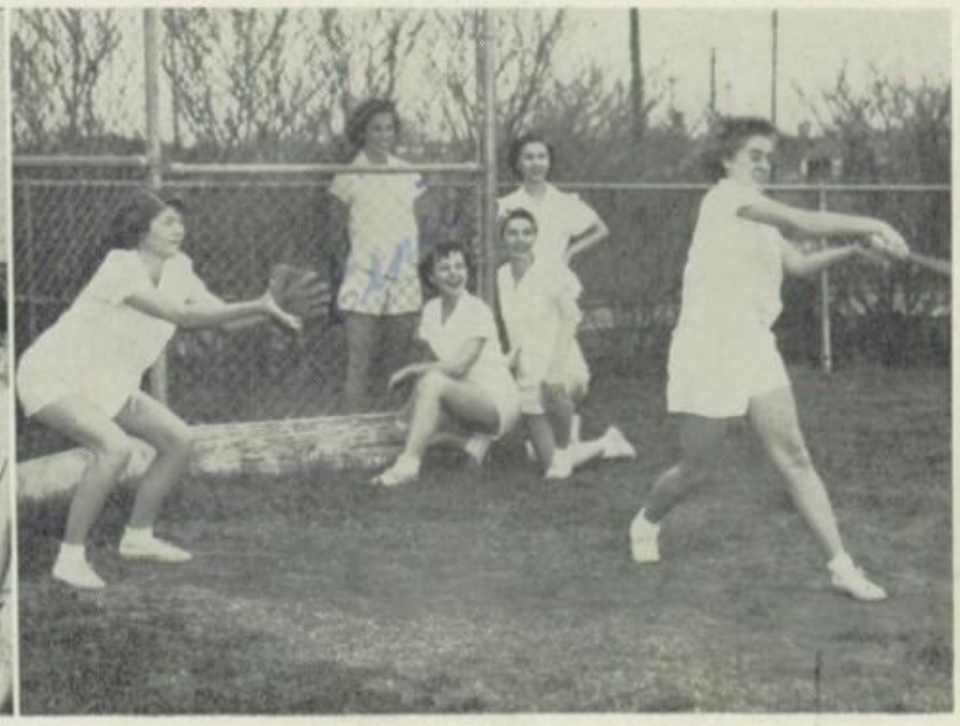

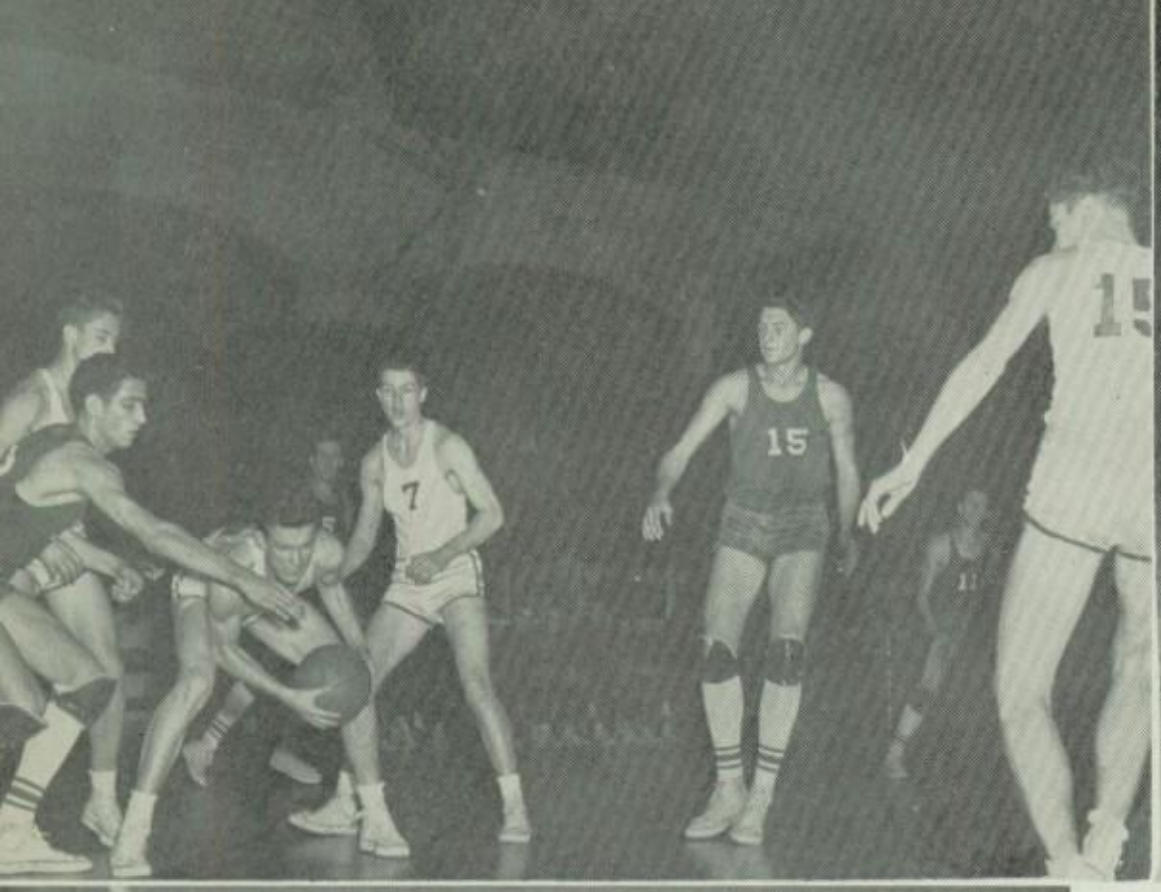

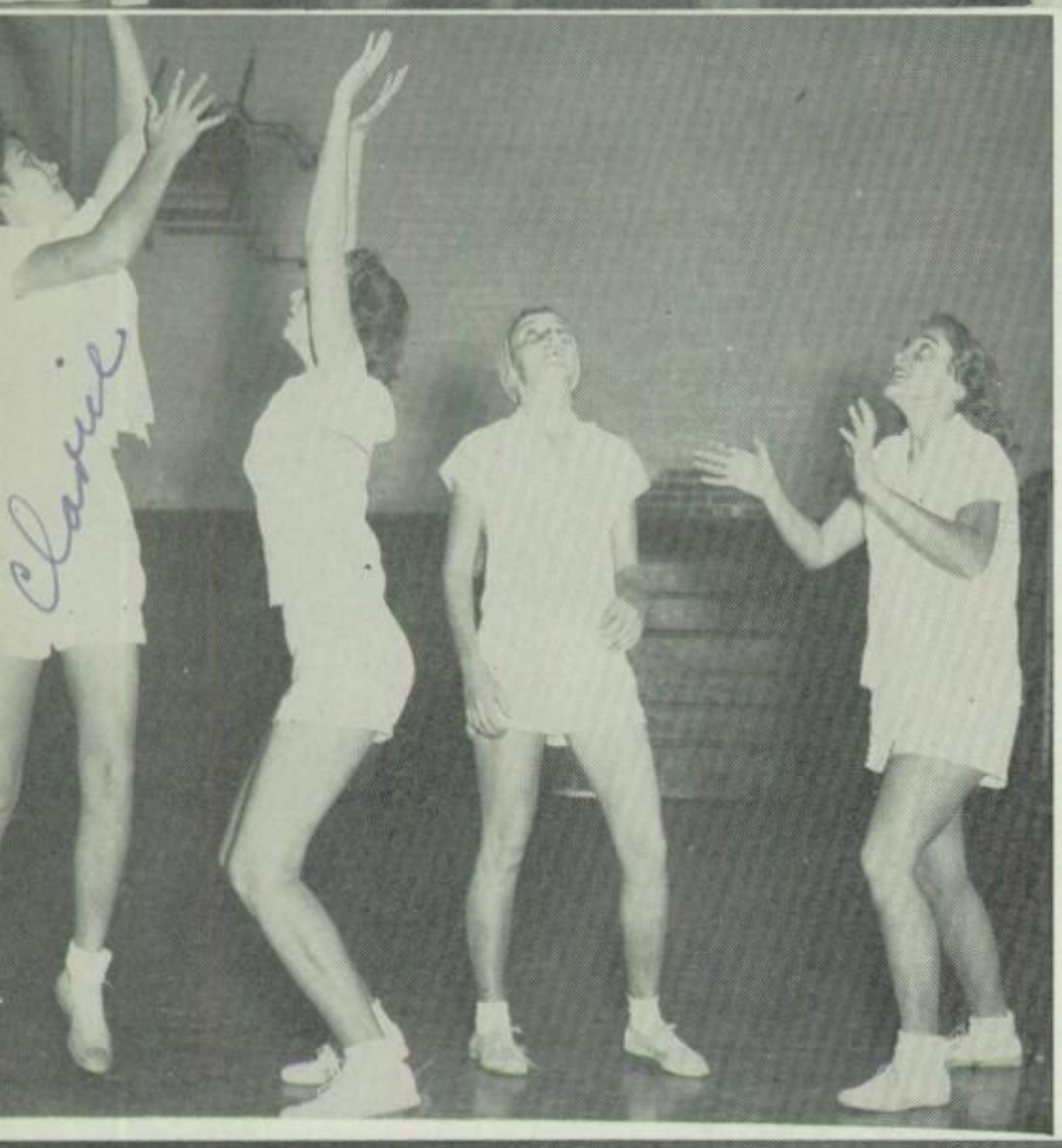

Action!

Riverside's ball-carrier is stopped quickly by the hustling Steers . . . David Finney grabs the ball while Toppy Ponder and Chester Slawson wait in readiness . . . There is action in girls' basketball, too, as displayed by Clarice Brown, Nancy Baggs, Shirley Mercer, and Janet Sutherland . . . Gene Welborn scores against Tech "right through the middle." Henry Laughlin grapples for the ball while Toppy Ponder dances to "Put your Little Foot."

Sweethearts of Steerland

The year of 1949-50 brought its share of beauty in the form of sports queens. Upper left is Basketball Sweetheart Donna Muffett who reigned over the activities and was crowned queen at the "N" club dance. Right is Football Sweetheart Lois Pittman who was presented during the half-time activities of the North Side—Paschal football game on Thanksgiving. Center are the runners-up for Football Sweetheart, Lucille Hickman and Barbara Head. All the girls are seniors.

Peggy -
Well its been
a tough battle
through school, but
I think ssite it all we
are going to graduate. We've
had our little spots and our
big ones, but never-the-less I
think you're swell. Remember me
and good luck to you and Tommy
both, I know you will be happy.
Love,
Donna

Organizations

This is to Certify that
NorthSide Senior High
is a Member of
The TeenAge Library Association

Director Library Division
Department of Education

RECOMMENDATION BLANK
QUILL AND SCROLL
International Honorary Society for High School Journalists

ATION DATE
ate the approximate
f your Initiation.

City State
High School
Please answer these questions regarding each candidate: (A) How much material has candidate had published? (B) Names of work performed in news, business or art departments. (C) Positions on staff and length of time on each position. (D) Adviser's comments on candidate's qualifications as listed on reverse side.

(Please typewrite or print names and addresses)

Name	Home Address	Zone	Junior Senior
A.			
B.			
C.			
D.			

Zone Junior Senior

FORT WORTH HIGH SCHOOL PRESS ASSOCI
Paschal High School
Tuesday, January 10, 7:30 p.m.
Speaker: Pop Moore of the Fort Wor

Self-grading to Be Stressed By Revised Edition of B.R.O.

Self-grading by the individual school will be emphasized in the completely revised edition of the Better Relations Organization which was drawn up in a meeting at Paschal High on September 26.

Unlike the old plan under which each school was graded by an opposing school, the new organization provides for a personal system, that is, each school will grade its own students.

A Point System Adopted

A point system was adopted, and a committee appointed by the principal will grade the students.

plaque will be awarded.

If it's down for more than one week the school does not receive

National Director
BARBARA WELLINGTON
E. M. C. Dulles High School
Fall River, Mass.

Assistant National Director
BLANDFORD JENNINGS
Central High School
Clayton, Mo.

ha Shannon, Senior, Elected esident of F.W.P.A. for 1949-50

Martha Shannon, co-editor of the North Side Lariat, was cted president of the Fort Worth Press Association by unimous vote Tuesday October 4, at North Side High auditorium when officers for the club were elected.

A nominating committee consisting of editor of the North Side Lariat, was each school in the association nominated the North Press Association by unelected without any other nominations. The North Side High auditarre: First Vice-president: Bonnie Lo

High School; second vice-president, Rudy Cox of Elder Junior dent, which incidentally is new to High, which incidentally is new to the association this year. Secretary is Margaret Bevents from William James Junior High, and Treasurer is Lena Mary Scully of Carter Riverside High. The next meeting of the Fort Worth High School Press Association will be October 18, at Arlington

National Honor Society
of Secondary Schools
Membership Card
Issued to Mary Nanan
Paul E. Elicker
Secretary

The National Thespian So

Devoted to the Advancement of Dramatic Arts in the Secondary

To t
a me
Socie

Membership in the National Thespian Society is a
ool dramatics. In addition to meeting
te faithfully all duties assigned by
edly in furthering dramatic activi
of this letter has met these req
r department activities. We are happy. T
qualifications to your attention.

Very sincerely yours,
THE NATIONAL THE
Ernest Bavely, Executive S

Facul

High Sch

This certifies that
is a high school member of the
American Junior Red Cross
for the year
1950

P.T.A. Honors NS Teachers With Reception

Honoring the teachers of the North Side school, members of the P. T. A. held a reception following their first meeting of the year, Wednesday, October 19.

Before the reception the new officers were presented Mrs. David McGee will serve as president; Mrs. J. E. Nelson, first vice-president; Mrs. Ray Finney, second vice-president; Mrs. W. J. Aston, third vice-president; Mrs. W. C. Johnson, fourth vice-president; Mrs. W. S. Head, fifth vice-president; Mrs. Leo Pender, sixth vice-president; Mrs. E. L. Teasley, seventh vice-president; Mr. Harry T. Ti
president; Mr. E. F. Sellars, t
secretary; Mr. Frank Farlow, art chairman
treasurer; Miss Margaret Hooker, g
parliamentarian; Miss Kittie N
historian; Mrs. A. J. Ell
chairman
chairman
chairman

Senior Counselor
JEAN E. DONAHEY
Senior High School
Brownsville, Pa.

MARION V. STU
Senior High Sch
Champaign, Ill.

NS Seniors Will Preside At 'Y' Club

Jimmy Pender and Jackie Parter, seniors, were elected as president and secretary, respectively, of Buckaroo Junction, a high school club sponsored by the Y.W.C.A. and located in the "Y" annex.

Buckaroo Junction has a dance floor and free juke box besides the many recreational facilities it has to offer. It also has a Snack Bar where refreshments may be purchased.

Students Admitted Free

During the month of October, high school students will be admitted free, but starting the first Saturday in November, visitors must be members or the admission is 25c per person. Membership fee is $1.00 a year.

Harold Plemons, Carter Riverside, and Jacque La Rue, Poly were elected as vice-president and treasurer. The officers will preside over the board, which consists of two members from each Fort Worth high school. Other members of the board will serve on committees appointed by the president.

This governing board will meet

(Continued on Page 4)

Troop No. 378 Of Thespians Holds Initiation

Thirteen members were initiated No. 378 Tuesday, October 24 in North Side's speech room at 7:30 p.m.

Ripley Arnold Hall, the announced meeting place, was unavailable because of lack of funds. Approximately forty-five were present at the meeting, including the seventeen charter members and their dates. New Thespians were not allowed to bring dates as a part of the initiation. They also were required to have ghost stories of not longer than three minutes and on Wednesday, Thursday, and Friday were supposed to carry banks with a colored ribbon and bell to collect money for refreshments. A trio entertained the members as a part of the program.

The new members are Harry Warren, Kenneth Day, Billy Dollar, Allen Bridges, James Williams, Dixie Bennett, Joy Anderson, Nancy Baggs, Jeanine Jackson, Betty Foster, Ann Henry, Clarkeg James, and Gaylin Brown. To be eligible to enter the Thespians one must have a major part in one three act play, or a minor part in several three act plays, or be an efficient staff worker.

The Educatio
October
November
December
January
February
March

Publishers of
DRAMATICS
Guide for Directors, Teachers, and Students of Dramatic

We Got Spurs That Sparkle

"When it rains it pours!" Spurs, that is. Of the three divisions of the Spur Club the bronze spur club members are the largest group with thirty-four members. The going gets tougher as the students reach for their silver spurs, although even fewer and farther between are the senior members of the Spur Club who receive their gold spurs.

The fourth year for the North Side Spur Club, which was organized by Miss Margaret Hooker, dean of girls and Mr. L. L. McCombs, ex-vice principal, is now in progress. Mr. McCombs had always been faculty co-sponsor until this year. He is principal of William James Junior High School at the present time.

This club is a scholastic organization for the highest ten per cent of the students in each of the three classes. Bronze, silver, and gold spurs designate the first, second and third year members respectively. These members are awarded their spurs in an assembly program during the spring semester. Miss Margaret Hooker and Mr. H. J. Brown, new vice-principal, are the active faculty sponsors of the club.

As a service activity for the student body, the Spur Club publishes a student handbook and directory at the beginning of each school year.

Spur Club officers are, left to right, Pat Crowley, president, Barbara Brown, secretary, Miss Margaret Hooker, sponsor, Jimmy Wilkinson, sergeant at arms, and Joan Malone, vice president.

The Advisory Council for the Spur Club are, left to right, Marcia Boone, bronze, Ann Miller Slater, silver, Nancy Garner, silver, Kitty Malone, silver, Judy Dickerson, bronze, Patsy Wood, gold, Robert Barksdale, gold, Jackie Porter, gold, and Donald Nored, gold.

Gold Spurs pictured above are: front row: Barbara Brown, Jackie Porter, Joan Dunson, and Patsy Wood. Back row: Jack Demetruk, Donald Nored, Cecil McRee, Robert Barksdale, and Pat Crowley. Gold spur members not pictured are: Lorinda Beene, Barbara Brent, Betty Eck Davis, Barbara Head, Sally McDonald Milan, and Joan Windmiller.

Pictured winners of Silver Spurs are: Front row, Hugh Low, Nancy Garner, Eunice Enerson, Joan Malone, and Janette Watters. Second row: Barbara Bennett, Nancy Baggs, Patsy Hotchkiss, Kitty Malone, Marie Brown, Mildred Bullock. Back row: John Ramsey, Eugene Drennan, Anne Henry, Barbara Pentecost, Ann Slater, Jo Ann Latimer, Schelia Worthy, Mildred Lancaster, and Wanda Porter. Silver members not pictured are: Doris Heck, Jimmie Jordan, Betty June Lowe, Margie Van Eman, and Doris Wiles.

Members of the Spur Club who received bronze spurs are: Seated first row, Betty Porter, Virginia Jones, Marlene Evans, Lee Johnson, Don McConnell, and Jimmy Hart. Second row seated, Peggy Averett, Nedra Pigg, Jane Davis, Wanda Nelon, Doris Lucas, Reba Woodard, and Mac Cornelius. Standing front row, Jimmy Wilkinson, Richard Snyder, Bill Renfro, Gailya Brown, Lehoma Patrick, Wanda Barnes, Mary Cooper, Norma Wiley, Donna Bennett, Edith Dickerson, Delores Kilgore, Veda Hanson, Jenny Jones, Jackie McClellen. Upper row seated, Cecilia Martin, Marcia Boone, Wilma Newton, Ann Patterson, Betty Echols, and Joan Johnson. Not shown are: Alletha Harward, Barnett Herbert Rush, Wanda Springer.

Thespians

Members of the North Side Thespian Troop 387 are, left to right:

Row 1—Dories Newsom, Mary Mitchell, Norma Jean Case, Wanda Barnes, George Blazi, June Johnson, Marguerite Higgins, Gerald Summerford, Nancy Garner, Marcia Boone, and Jim Hall.

Row 2—Jackie Gray, Doris Lucas, Jeannine Jackson, Jimmy Ponder, Betty Foster, Joy Anderson, Don Anderson, Gailya Brown, and Anne Henry.

Row 3—Jackie McClellen, Cecilia Martin, R. C. Griffitt, Kenneth Day, Peggy Stokes, Harry Warren, Bobby Anderson, LaNelle Johnson, and Dixie Bennett. The members of the Thespian Society which is a nation wide organization get points toward membership work done in dramatic productions.

Future Teachers of America

Future Teachers of America with their sponsor are, left to right, seated: Georgia Jones, Miss Otsie Betts, sponsor, and Jackie Porter. Standing, Elizabeth Campbell, Mae Jean Hill, Jerrie Fincher, LaNelle Johnson, Chester Slawson, Pat Poindexter, Gloria Woodlock, Marcia Jo King, and Betty Jean Beil. Any student who wants to learn more about the teaching profession may join the F. T. A. Club.

Home Room Representatives

Homeroom Representatives for the year '50 are, left to right:

Row 1—Wanda Barnes, Nancy Baggs, Mae Jean Hill, Janette Watters, Kitty Malone, and Joy Anderson.

Row 2—Peggy Hite, Janelle McFarland, Jo Ann Johnson, Patsy Pharis, Marky Shannon, Betty Porter, and Cecilia Martin.

Row 3—Pat Crowley, George Beal, Herby Teasley, Kenneth Thach, Chester Slawson, Bobby McDaniels, and Toppy Ponder. Representatives were elected in each home room to promote and take care of the Lasso sales in that room.

National Honor Society

1950 members of the National Honor Society are seniors, left to right:

Row 1—Doris Wiles, Dolores Chavez, Mildred Bullock, Pat Crowley, Donald Nored, and Carlos Myres.

Row 2—Barbara Brent, Joyce Dechert, Cecil McRee, Jack Demetruk, Joan Dunson Harvey, Vinita Mason, and Ann Miller Slater.

Row 3—Jimmy Jordan, Robert Barksdale, and J. D. Horne.

Row 4—Clarice Brown, Patsy Wood, Jackie Porter, Anne Bigby, Barbara Brown, Mae Jean Hill, and Lorene McCullar. The National Honor Society is composed of the top 15% of the graduating senior class.

Not Shown—Jerrie Fincher, Sally McDonald Milan, Wanda Himes Mingus, La Juana Smith, Lorinda Beene, Freddy Byas, Betty Eck Davis, Barbara Head, Joan Windmiller.

School 'til Noon; To Work in Afternoon

A D. E. Student's Routine

Distributive Education is a vocational training program in distributive occupations, such as retailing, wholesaling, and service selling. Its purpose is to enable students to gain practical experience in these businesses while studying the same principles at school.

The different types of training that the students receive include selling, receiving and marking, shipping, gift wrapping, mail order, interior decoration, display, credit, and delivery.

Classroom studies differ according to the various vocations. General discussions on personality development, employer-employee relationship, business speech, store arithmetic, and principles of store organization and operations are held daily.

These students are all members of the Distributive Education Clubs of America, a national organization.

Each year, representatives of every local club attend the state convention, including a banquet, a dance, and business meetings.

Officers of the state club are elected, and seven delegates are chosen to attend the national convention, one similar to the state convention. Officers are also elected for the national club.

This year the state convention was held at San Angelo, Texas, in February. The national convention was held in Ashville, North Carolina, in April.

Since every student in D.E. is a representative of his school, he is checked for grades, cooperation with others, and willingness to learn before he may enter into the D.E. program.

A prospective student must want to take D.E., must be able to use it, and must need it.

D.E. officers pose with their sponsor. Officers are, left to right, Dorothy Stailey, co-secretary; Wanda Himes Mingus, co-secretary; Bobby Roberts, president; Patsy Massey, historian; and Sally McDonald Milan, vice president. Seated is their sponsor, Miss Veda Mercer.

The entire D.E. department forgets about jobs to gather for their picture. Left to right, they are:

Row 1—Joyce Johnson, Patsy Massey, Helen Vernia, Dorothy Stailey, Sally Thatcher, Sally McDonald Milan, Patsy Coffman Waits, Veoma McClung, Wanda Himes Mingus, and Gene Howell.

Row 2—James Reid, Floyd Linstaedt, Ray Neal, Lewis Wood, Herschel Massey, Donald Odum, Linwood Lesiker, Miss Veda Mercer, sponsor.

Row 3—Leon Wilson, Carl Sparks, George Wilson, Curtis McCafferty, Ray White, James Williams, Billy Jones, Bobby Roberts, and James Bryan.

Best Luck &
Wishes for much
happiness and success.
I have enjoyed knowing
you. Be sweet.

Love ya,
Elizabeth Campbell

Dear Peg,

I've thoroughly enjoyed knowing you through junior & Senior high school. At first I don't think we got along too well together because we were both so stubborn & hard headed & we got into arguments over small and petty things and we let them amount to an awful lot and make us disagree but I think we have finally discovered a friendship that will be lasting and I hope that it is. I hope that even through life as we go our own ways that we will remain friends.

Always,
Pat Poindexter
"50"

Peggy,

I want to wish you luck, success, & happiness throughout life. You are very cute & sweet and have made going to school more pleasant for me.

Remember,
Bobby Moore

To a sweet girl that I've enjoyed being in bookkeeping with and going to school with all these years. Lots of good luck and happiness. Its been lots of fun.

Ernestine Roberts

Dear Peggy
I have enjoyed going to school with you and hope every happiness in your future life.
Good luck
Janice Conway

Dear Peggy,
I hope you have the best of everything in life for you really deserve. Its been swell being a classmate of yours. Stay as sweet as you are now. I hope we will always be friends.
Love,
Anne Bigley

Dear Peggy,
It has really been swell knowing you and being in your classes. Best of luck and happiness in the future. Always stay as sweet as you are.
Love ya!
Mary Lou Cornelius

Dear Peggy,
You are one of the cutest and sweetest girls in school. Continue to be as sweet as you are now and you will always be popular.
Joan Malone

Dear Peggy,
I wish you the best of luck and happiness always. May you always be as sweet as you are now.
Louise Cooper

Dear Peg:
Here's wishing you & yours all the happiness that could ever come to any one person. Because you deserve all a person could have. And may you always be as sweet & beautiful as you have been through out your school days.
Love ya
Jo Ann
B.